

TEST REPORT

CheckCode:508581
Report No.:C202213008597E

Applicant: Lumi United Technology Co., Ltd.
Address: Room 801-804, Building 1, Chongwen Park, Nanshan iPark, No.3370, Liuxian Avenue, Fuguang Community, Taoyuan Residential District, Nanshan District, Shenzhen, China

The following sample information was submitted and identified by/on the behalf of the client

Name: Cube T1 Pro
Type/Model: CTP-R01
Sample State: Normal

Date of Receipt: Jun.8, 2022 **Test Period:** Jun.8, 2022 – Jun.13, 2022

Test Request: As specified by client, to determine the Lead(Pb), Cadmium(Cd), Mercury(Hg) content in the submitted sample(s).

Judge Standard: Directive 2006/66/EC and its Article 4 amendment of Directive 2013/56/EU.

Test Result: Please refer to following page(s).

Conclusion: Based on the performed test on submitted sample, the result(s) comply with the limit mentioned in Directive 2006/66/EC and its Article 4 amendment of Directive 2013/56/EU.

Edited by Chen Jiaying Reviewed by Zhang Lina Approved by Zheng Xiaojing



扫一扫 验真伪

Seal of:

GUANGZHOU GRG METROLOGY & TEST CO., LTD.

Issue date:Jun.13,2022

This test report is responsible for the tested samples only. Without permission of the test center this test report is not permitted to be duplicated in extracts. The test report is invalid without the specialized stamp of GUANGZHOU GRG METROLOGY & TEST CO., LTD. The test report is invalid if altered. Objections to the test report must be submitted to GUANGZHOU GRG METROLOGY & TEST CO., LTD. within 15 days.

GUANGZHOU GRG METROLOGY & TEST CO., LTD.

Address: No.31 Nanxiang Second Road, Science City, Huangpu District, Guangzhou, China

Tel: 4006020999 Fax: +86-020-38698685 Website: <http://www.grgtest.com>

TEST REPORT

CheckCode:508581
Report No.:C202213008597E

Sample description:

Sample No.	Description
1	Battery

Test Result(s):

Directive 2006/66/EC and its Article 4 amendment of Directive 2013/56/EU – Heavy Metals Content in Batteries and Accumulators:

Test method: With reference to EPA 3050B: 1996, EPA 3052: 1996, analysis was performed by ICP-OES/AAS.

Test Item	Sample	Unit	MDL	Limit
	1			
Lead (Pb)	N.D.	%	0.0002	---
Cadmium (Cd)	N.D.	%	0.0002	0.002
Mercury (Hg)	N.D.	%	0.0002	0.0005

Remark: 1) MDL = Method Detection Limit
2) "N.D." = Not Detected (Below Method Detection Limit)

TEST REPORT

CheckCode:508581
Report No.:C202213008597E

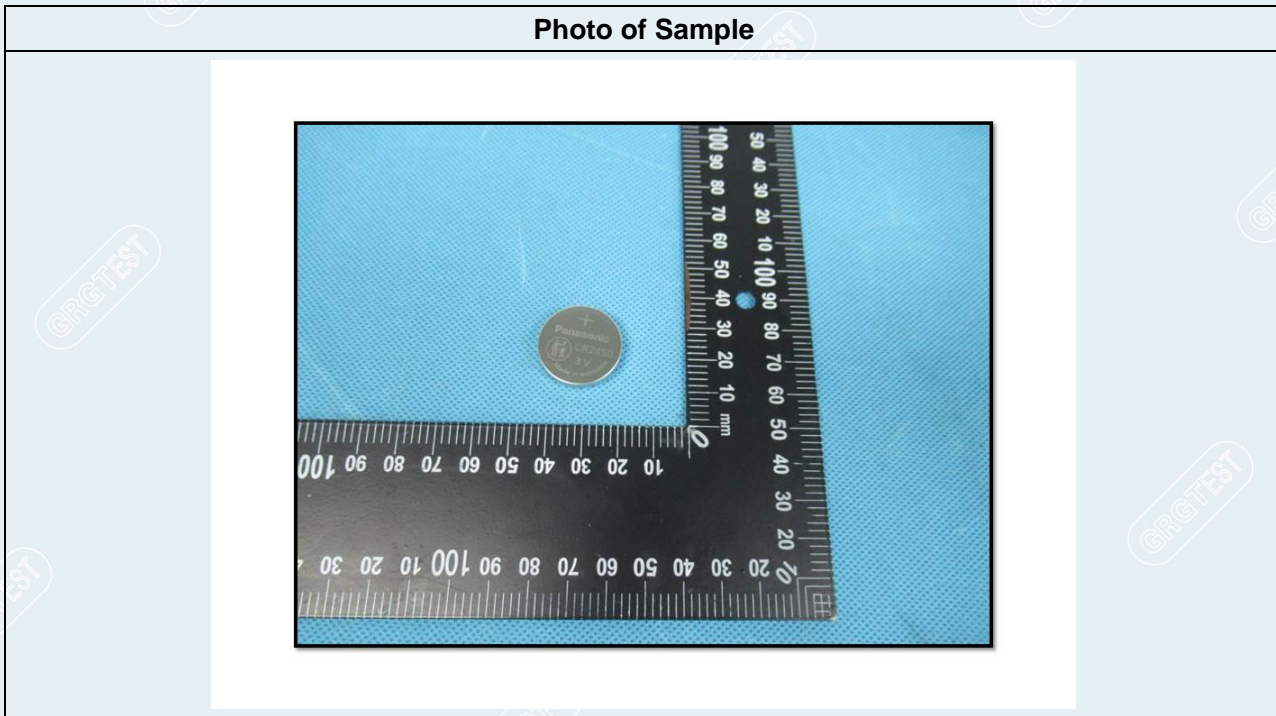

-----End of Report-----

