

## TEST REPORT

CheckCode:316530  
Report No.:C202213011034E

**Applicant:** Lumi United Technology Co., Ltd.  
**Address:** Room 801-804, Building 1, Chongwen Park, Nanshan iPark, No. 3370, Liuxian Avenue, Fuguang Community, Taoyuan Residential District, Nanshan District, Shenzhen, China

**The following sample information was submitted and identified by/on the behalf of the client**

**Name:** Curtain Driver E1  
**Specifications:** CM-M01  
**Sample State:** Normal

**Date of Receipt:** Apr.1, 2022  
Apr.24, 2022  
May.5, 2022  
May.23, 2022  
May.24, 2022  
**Test Period:** Apr.1, 2022 – May.30, 2022

**Test Request:** Determine the Lead(Pb),Cadmium(Cd),Mercury(Hg), Hexavalent Chromium [Cr(VI)], Polybrominated biphenyls (pbbs), Polybrominated diphenyl ethers (pbdes) , Bis(2-ethylhexyl) phthalate (DEHP) , Butyl benzyl phthalate (BBP), Dibutyl phthalate (DBP) , Diisobutyl phthalate (DIBP)content in the submitted sample(s).

**Judge Standard:** RoHS Directive (EU) 2015/863 amending Annex II to Directive 2011/65/EU.

**Test Result:** Please refer to following page(s).

**Conclusion:** Based on the performed test on selected part of submitted sample, the result(s) comply with the limits as set by RoHS Directive (EU) 2015/863 amending Annex II to Directive 2011/65/EU.

Edited by Mo Chunchun Reviewed by Zhang Lina Approved by Zheng Xiaojing



扫一扫 验真伪

Seal of:

GUANGZHOU GRG METROLOGY & TEST CO., LTD.

Issue date:Jun.1,2022

This test report is responsible for the tested samples only. Without permission of the test center this test report is not permitted to be duplicated in extracts. The test report is invalid without the specialized stamp of GUANGZHOU GRG METROLOGY & TEST CO., LTD. The test report is invalid if altered. Objections to the test report must be submitted to GUANGZHOU GRG METROLOGY & TEST CO., LTD. within 15 days.

**GUANGZHOU GRG METROLOGY & TEST CO., LTD.**

Address: No.31 Nanxiang Second Road, Science City, Huangpu District, Guangzhou, China

Tel: 4006020999 Fax: +86-020-38698685 Website: <http://www.grgtest.com>

# TEST REPORT

CheckCode:316530  
Report No.:C202213011034E

## Test Result:

## Test Methods:

Test Item(s)	Test Method	Measuring Instrument	MDL	Limit
Pb, Cd, Hg, Total Cr, Total Br	EN 62321-3-1:2014	XRF	20mg/kg	---
Lead (Pb)	EN 62321-5:2014	ICP-OES	2mg/kg	1000mg/kg
Cadmium (Cd)	EN 62321-5:2014	ICP-OES	2mg/kg	100mg/kg
Mercury (Hg)	EN 62321-4:2014/A1:2017	ICP-OES	2mg/kg	1000mg/kg
Hexavalent Chromium [Cr(VI)]	EN 62321-7-2:2017	UV-Vis	8mg/kg	1000mg/kg
	EN 62321-7-1:2015	UV-Vis	0.10µg/cm <sup>2</sup>	---
Polybrominated biphenyls (PBBs)	EN 62321-6:2015	GC-MS	50mg/kg	1000mg/kg
Polybrominated diphenyl ethers (PBDEs)	EN 62321-6:2015	GC-MS	50mg/kg	1000mg/kg
Bis(2-ethylhexyl) phthalate (DEHP)	EN 62321-8:2017	GC-MS	50mg/kg	1000mg/kg
Butyl benzyl phthalate (BBP)	EN 62321-8:2017	GC-MS	50mg/kg	1000mg/kg
Dibutyl phthalate (DBP)	EN 62321-8:2017	GC-MS	50mg/kg	1000mg/kg
Diisobutyl phthalate (DIBP)	EN 62321-8:2017	GC-MS	50mg/kg	1000mg/kg

## GUANGZHOU GRG METROLOGY & TEST CO., LTD.

Address: No.31 Nanxiang Second Road, Science City, Huangpu District, Guangzhou, China  
Tel: 4006020999 Fax: +86-020-38698685 Website: <http://www.grgtest.com>

## TEST REPORT

CheckCode:316530  
Report No.:C202213011034E

No.	Sample Description	Restricted Substances	Results of XRF(mg/kg)	Result of Wet Chemical Testing(mg/kg)	Conclusion on RoHS
1	White plastic shell	Pb	BL	/	Comply
		Cd	BL	/	Comply
		Hg	BL	/	Comply
		Cr(VI)	BL	/	Comply
		PBBs	BL	/	Comply
		PBDEs		/	Comply
		DEHP	/	N.D.	Comply
		BBP	/	N.D.	Comply
		DBP	/	N.D.	Comply
		DIBP	/	N.D.	Comply
2	White plastic cover ( On No.1 )	Pb	BL	/	Comply
		Cd	BL	/	Comply
		Hg	BL	/	Comply
		Cr(VI)	BL	/	Comply
		PBBs	BL	/	Comply
		PBDEs		/	Comply
		DEHP	/	N.D.	Comply
		BBP	/	N.D.	Comply
		DBP	/	N.D.	Comply
		DIBP	/	N.D.	Comply
3	White plastic shell ( On No.1 )	Pb	BL	/	Comply
		Cd	BL	/	Comply
		Hg	BL	/	Comply
		Cr(VI)	BL	/	Comply
		PBBs	BL	/	Comply
		PBDEs		/	Comply
		DEHP	/	N.D.	Comply
		BBP	/	N.D.	Comply
		DBP	/	N.D.	Comply
		DIBP	/	N.D.	Comply

**GUANGZHOU GRG METROLOGY & TEST CO., LTD.**

Address: No.31 Nanxiang Second Road, Science City, Huangpu District, Guangzhou, China  
Tel: 4006020999 Fax: +86-020-38698685 Website: <http://www.grgtest.com>

## TEST REPORT

CheckCode:316530  
Report No.:C202213011034E

No.	Sample Description	Restricted Substances	Results of XRF(mg/kg)	Result of Wet Chemical Testing(mg/kg)	Conclusion on RoHS
4	Silvery metal screw ( On No.3 )	Pb	BL	/	Comply
		Cd	BL	/	Comply
		Hg	BL	/	Comply
		Cr(VI)	IN	N.D.	Comply
		PBBs	/	/	/
		PBDEs		/	/
		DEHP	/	/	/
		BBP	/	/	/
		DBP	/	/	/
		DIBP	/	/	/
5	Black "PCB" ( In No.3 )	Pb	BL	/	Comply
		Cd	BL	/	Comply
		Hg	BL	/	Comply
		Cr(VI)	BL	/	Comply
		PBBs	IN	N.D.	Comply
		PBDEs		N.D.	Comply
		DEHP	/	N.D.	Comply
		BBP	/	N.D.	Comply
		DBP	/	N.D.	Comply
		DIBP	/	N.D.	Comply
6	Black surfaced metal screw ( On No.5 )	Pb	BL	/	Comply
		Cd	BL	/	Comply
		Hg	BL	/	Comply
		Cr(VI)	IN	N.D.	Comply
		PBBs	/	/	/
		PBDEs		/	/
		DEHP	/	/	/
		BBP	/	/	/
		DBP	/	/	/
		DIBP	/	/	/

## GUANGZHOU GRG METROLOGY &amp; TEST CO., LTD.

Address: No.31 Nanxiang Second Road, Science City, Huangpu District, Guangzhou, China  
Tel: 4006020999 Fax: +86-020-38698685 Website: <http://www.grgtest.com>



# TEST REPORT

CheckCode:316530  
Report No.:C202213011034E

No.	Sample Description	Restricted Substances	Results of XRF(mg/kg)	Result of Wet Chemical Testing(mg/kg)	Conclusion on RoHS
7	Black body ( 3 feet ) ( On No.5 )	Pb	BL	/	Comply
		Cd	BL	/	Comply
		Hg	BL	/	Comply
		Cr(VI)	BL	/	Comply
		PBBs	BL	/	Comply
		PBDEs		/	Comply
		DEHP	/	N.D.	Comply
		BBP	/	N.D.	Comply
		DBP	/	N.D.	Comply
		DIBP	/	N.D.	Comply
8	Beige plastic part ( On No.5 )	Pb	BL	/	Comply
		Cd	BL	/	Comply
		Hg	BL	/	Comply
		Cr(VI)	BL	/	Comply
		PBBs	BL	/	Comply
		PBDEs		/	Comply
		DEHP	/	N.D.	Comply
		BBP	/	N.D.	Comply
		DBP	/	N.D.	Comply
		DIBP	/	N.D.	Comply
9	Silvery metal sheet ( On No.8 )	Pb	BL	/	Comply
		Cd	BL	/	Comply
		Hg	BL	/	Comply
		Cr(VI)	BL	/	Comply
		PBBs	/	/	/
		PBDEs		/	/
		DEHP	/	/	/
		BBP	/	/	/
		DBP	/	/	/
DIBP	/	/	/		

**GUANGZHOU GRG METROLOGY & TEST CO., LTD.**

Address: No.31 Nanxiang Second Road, Science City, Huangpu District, Guangzhou, China  
Tel: 4006020999 Fax: +86-020-38698685 Website: <http://www.grgtest.com>

# TEST REPORT

CheckCode:316530  
Report No.:C202213011034E

No.	Sample Description	Restricted Substances	Results of XRF(mg/kg)	Result of Wet Chemical Testing(mg/kg)	Conclusion on RoHS
10	Black plastic part ( On No.8 )	Pb	BL	/	Comply
		Cd	BL	/	Comply
		Hg	BL	/	Comply
		Cr(VI)	BL	/	Comply
		PBBs	BL	/	Comply
		PBDEs		/	Comply
		DEHP	/	N.D.	Comply
		BBP	/	N.D.	Comply
		DBP	/	N.D.	Comply
		DIBP	/	N.D.	Comply
11	Silvery metal pin ( On No.8 )	Pb	BL	/	Comply
		Cd	BL	/	Comply
		Hg	BL	/	Comply
		Cr(VI)	BL	/	Comply
		PBBs	/	/	/
		PBDEs		/	/
		DEHP	/	/	/
		BBP	/	/	/
		DBP	/	/	/
		DIBP	/	/	/
12	Brown body ( On No.5 )	Pb	BL	/	Comply
		Cd	BL	/	Comply
		Hg	BL	/	Comply
		Cr(VI)	BL	/	Comply
		PBBs	BL	/	Comply
		PBDEs		/	Comply
		DEHP	/	N.D.	Comply
		BBP	/	N.D.	Comply
		DBP	/	N.D.	Comply
		DIBP	/	N.D.	Comply

**GUANGZHOU GRG METROLOGY & TEST CO., LTD.**

Address: No.31 Nanxiang Second Road, Science City, Huangpu District, Guangzhou, China  
Tel: 4006020999 Fax: +86-020-38698685 Website: <http://www.grgtest.com>

## TEST REPORT

CheckCode:316530  
Report No.:C202213011034E

No.	Sample Description	Restricted Substances	Results of XRF(mg/kg)	Result of Wet Chemical Testing(mg/kg)	Conclusion on RoHS
13	Black body ( big ) ( On No.5 )	Pb	OL	1662 $\beta$	Comply
		Cd	BL	/	Comply
		Hg	BL	/	Comply
		Cr(VI)	IN	N.D.	Comply
		PBBs	BL	/	Comply
		PBDEs		/	Comply
		DEHP	/	N.D.	Comply
		BBP	/	N.D.	Comply
		DBP	/	N.D.	Comply
		DIBP	/	N.D.	Comply
14	Black body ( small ) ( On No.5 )	Pb	BL	/	Comply
		Cd	BL	/	Comply
		Hg	BL	/	Comply
		Cr(VI)	BL	/	Comply
		PBBs	BL	/	Comply
		PBDEs		/	Comply
		DEHP	/	N.D.	Comply
		BBP	/	N.D.	Comply
		DBP	/	N.D.	Comply
		DIBP	/	N.D.	Comply
15	Lt-blue body ( On No.5 )	Pb	BL	/	Comply
		Cd	BL	/	Comply
		Hg	BL	/	Comply
		Cr(VI)	BL	/	Comply
		PBBs	BL	/	Comply
		PBDEs		/	Comply
		DEHP	/	N.D.	Comply
		BBP	/	N.D.	Comply
		DBP	/	N.D.	Comply
		DIBP	/	N.D.	Comply

## GUANGZHOU GRG METROLOGY &amp; TEST CO., LTD.

Address: No.31 Nanxiang Second Road, Science City, Huangpu District, Guangzhou, China  
Tel: 4006020999 Fax: +86-020-38698685 Website: <http://www.grgtest.com>

## TEST REPORT

CheckCode:316530  
Report No.:C202213011034E

No.	Sample Description	Restricted Substances	Results of XRF(mg/kg)	Result of Wet Chemical Testing(mg/kg)	Conclusion on RoHS
16	Silvery-grey metal part ( In No.3 )	Pb	BL	/	Comply
		Cd	BL	/	Comply
		Hg	BL	/	Comply
		Cr(VI)	BL	/	Comply
		PBBs	/	/	/
		PBDEs		/	/
		DEHP	/	/	/
		BBP	/	/	/
		DBP	/	/	/
		DIBP	/	/	/
17	Silvery metal outer ring ( On No.16 )	Pb	BL	/	Comply
		Cd	BL	/	Comply
		Hg	BL	/	Comply
		Cr(VI)	IN	N.D.	Comply
		PBBs	/	/	/
		PBDEs		/	/
		DEHP	/	/	/
		BBP	/	/	/
		DBP	/	/	/
		DIBP	/	/	/
18	Silvery metal sheet ( On No.17 )	Pb	BL	/	Comply
		Cd	BL	/	Comply
		Hg	BL	/	Comply
		Cr(VI)	IN	N.D.	Comply
		PBBs	/	/	/
		PBDEs		/	/
		DEHP	/	/	/
		BBP	/	/	/
		DBP	/	/	/
		DIBP	/	/	/

## GUANGZHOU GRG METROLOGY &amp; TEST CO., LTD.

Address: No.31 Nanxiang Second Road, Science City, Huangpu District, Guangzhou, China  
Tel: 4006020999 Fax: +86-020-38698685 Website: <http://www.grgtest.com>



# TEST REPORT

CheckCode:316530  
Report No.:C202213011034E

No.	Sample Description	Restricted Substances	Results of XRF(mg/kg)	Result of Wet Chemical Testing(mg/kg)	Conclusion on RoHS
19	Silvery metal inner ring ( In No.17 )	Pb	BL	/	Comply
		Cd	BL	/	Comply
		Hg	BL	/	Comply
		Cr(VI)	<b>IN</b>	N.D.	Comply
		PBBs	/	/	/
		PBDEs		/	/
		DEHP	/	/	/
		BBP	/	/	/
		DBP	/	/	/
		DIBP	/	/	/
20	Silvery metal holder ( In No.17 )	Pb	BL	/	Comply
		Cd	BL	/	Comply
		Hg	BL	/	Comply
		Cr(VI)	<b>IN</b>	N.D.	Comply
		PBBs	/	/	/
		PBDEs		/	/
		DEHP	/	/	/
		BBP	/	/	/
		DBP	/	/	/
		DIBP	/	/	/
21	Silvery metal part ( In No.17 )	Pb	BL	/	Comply
		Cd	BL	/	Comply
		Hg	BL	/	Comply
		Cr(VI)	<b>IN</b>	N.D.	Comply
		PBBs	/	/	/
		PBDEs		/	/
		DEHP	/	/	/
		BBP	/	/	/
		DBP	/	/	/
		DIBP	/	/	/

**GUANGZHOU GRG METROLOGY & TEST CO., LTD.**

Address: No.31 Nanxiang Second Road, Science City, Huangpu District, Guangzhou, China  
Tel: 4006020999 Fax: +86-020-38698685 Website: <http://www.grgtest.com>

# TEST REPORT

CheckCode:316530  
Report No.:C202213011034E

No.	Sample Description	Restricted Substances	Results of XRF(mg/kg)	Result of Wet Chemical Testing(mg/kg)	Conclusion on RoHS
22	Silvery metal bead ( On No.20 )	Pb	BL	/	Comply
		Cd	BL	/	Comply
		Hg	BL	/	Comply
		Cr(VI)	IN	N.D.	Comply
		PBBs	/	/	/
		PBDEs		/	/
		DEHP	/	/	/
		BBP	/	/	/
		DBP	/	/	/
		DIBP	/	/	/
23	Grey plastic part ( On No.1 )	Pb	BL	/	Comply
		Cd	BL	/	Comply
		Hg	BL	/	Comply
		Cr(VI)	BL	/	Comply
		PBBs	BL	/	Comply
		PBDEs		/	Comply
		DEHP	/	N.D.	Comply
		BBP	/	N.D.	Comply
		DBP	/	N.D.	Comply
		DIBP	/	N.D.	Comply
24	Silvery metal rod ( On No.23 )	Pb	BL	/	Comply
		Cd	BL	/	Comply
		Hg	BL	/	Comply
		Cr(VI)	IN	N.D.	Comply
		PBBs	/	/	/
		PBDEs		/	/
		DEHP	/	/	/
		BBP	/	/	/
		DBP	/	/	/
		DIBP	/	/	/

**GUANGZHOU GRG METROLOGY & TEST CO., LTD.**

Address: No.31 Nanxiang Second Road, Science City, Huangpu District, Guangzhou, China  
Tel: 4006020999 Fax: +86-020-38698685 Website: <http://www.grgtest.com>

# TEST REPORT

CheckCode:316530  
Report No.:C202213011034E

No.	Sample Description	Restricted Substances	Results of XRF(mg/kg)	Result of Wet Chemical Testing(mg/kg)	Conclusion on RoHS
25	Black plastic gear ( On No.23 )	Pb	BL	/	Comply
		Cd	BL	/	Comply
		Hg	BL	/	Comply
		Cr(VI)	BL	/	Comply
		PBBs	/	/	/
		PBDEs		/	/
		DEHP	/	/	/
		BBP	/	/	/
		DBP	/	/	/
		DIBP	/	/	/
26	White plastic part ( In No.23 )	Pb	BL	/	Comply
		Cd	BL	/	Comply
		Hg	BL	/	Comply
		Cr(VI)	BL	/	Comply
		PBBs	BL	/	Comply
		PBDEs		/	Comply
		DEHP	/	N.D.	Comply
		BBP	/	N.D.	Comply
		DBP	/	N.D.	Comply
		DIBP	/	N.D.	Comply
27	Silvery metal magnet ( On No.23 )	Pb	BL	/	Comply
		Cd	BL	/	Comply
		Hg	BL	/	Comply
		Cr(VI)	BL	/	Comply
		PBBs	/	/	/
		PBDEs		/	/
		DEHP	/	/	/
		BBP	/	/	/
		DBP	/	/	/
DIBP	/	/	/		

**GUANGZHOU GRG METROLOGY & TEST CO., LTD.**

Address: No.31 Nanxiang Second Road, Science City, Huangpu District, Guangzhou, China  
Tel: 4006020999 Fax: +86-020-38698685 Website: <http://www.grgtest.com>

## TEST REPORT

CheckCode:316530  
Report No.:C202213011034E

No.	Sample Description	Restricted Substances	Results of XRF(mg/kg)	Result of Wet Chemical Testing(mg/kg)	Conclusion on RoHS
28	Black plastic shell ( In No.3 )	Pb	BL	/	Comply
		Cd	BL	/	Comply
		Hg	BL	/	Comply
		Cr(VI)	BL	/	Comply
		PBBs	BL	/	Comply
		PBDEs		/	Comply
		DEHP	/	N.D.	Comply
		BBP	/	N.D.	Comply
		DBP	/	N.D.	Comply
		DIBP	/	N.D.	Comply
29	Silvery metal pin ( On No.8 )	Pb	BL	/	Comply
		Cd	BL	/	Comply
		Hg	BL	/	Comply
		Cr(VI)	BL	/	Comply
		PBBs	/	/	/
		PBDEs		/	/
		DEHP	/	/	/
		BBP	/	/	/
		DBP	/	/	/
		DIBP	/	/	/
30	Silvery metal part ( On No.28 )	Pb	BL	/	Comply
		Cd	BL	/	Comply
		Hg	BL	/	Comply
		Cr(VI)	IN	N.D.	Comply
		PBBs	/	/	/
		PBDEs		/	/
		DEHP	/	/	/
		BBP	/	/	/
		DBP	/	/	/
		DIBP	/	/	/

## GUANGZHOU GRG METROLOGY &amp; TEST CO., LTD.

Address: No.31 Nanxiang Second Road, Science City, Huangpu District, Guangzhou, China  
Tel: 4006020999 Fax: +86-020-38698685 Website: <http://www.grgtest.com>



## TEST REPORT

CheckCode:316530  
Report No.:C202213011034E

No.	Sample Description	Restricted Substances	Results of XRF(mg/kg)	Result of Wet Chemical Testing(mg/kg)	Conclusion on RoHS
31	Silvery metal nut ( On No.30 )	Pb	BL	/	Comply
		Cd	BL	/	Comply
		Hg	BL	/	Comply
		Cr(VI)	IN	N.D.	Comply
		PBBs	/	/	/
		PBDEs		/	/
		DEHP	/	/	/
		BBP	/	/	/
		DBP	/	/	/
		DIBP	/	/	/
32	Silvery metal washer ( On No.30 )	Pb	BL	/	Comply
		Cd	BL	/	Comply
		Hg	BL	/	Comply
		Cr(VI)	IN	N.D.	Comply
		PBBs	/	/	/
		PBDEs		/	/
		DEHP	/	/	/
		BBP	/	/	/
		DBP	/	/	/
		DIBP	/	/	/
33	White plastic part ( On No.30 )	Pb	BL	/	Comply
		Cd	BL	/	Comply
		Hg	BL	/	Comply
		Cr(VI)	BL	/	Comply
		PBBs	BL	/	Comply
		PBDEs		/	Comply
		DEHP	/	N.D.	Comply
		BBP	/	N.D.	Comply
		DBP	/	N.D.	Comply
		DIBP	/	N.D.	Comply

## GUANGZHOU GRG METROLOGY &amp; TEST CO., LTD.

Address: No.31 Nanxiang Second Road, Science City, Huangpu District, Guangzhou, China  
Tel: 4006020999 Fax: +86-020-38698685 Website: <http://www.grgtest.com>

# TEST REPORT

CheckCode:316530  
Report No.:C202213011034E

No.	Sample Description	Restricted Substances	Results of XRF(mg/kg)	Result of Wet Chemical Testing(mg/kg)	Conclusion on RoHS
34	Silvery metal rod ( On No.28 )	Pb	BL	/	Comply
		Cd	BL	/	Comply
		Hg	BL	/	Comply
		Cr(VI)	<b>IN</b>	N.D.	Comply
		PBBs	/	/	/
		PBDEs		/	/
		DEHP	/	/	/
		BBP	/	/	/
		DBP	/	/	/
		DIBP	/	/	/
35	Black surfaced metal screw ( In No.28 )	Pb	BL	/	Comply
		Cd	BL	/	Comply
		Hg	BL	/	Comply
		Cr(VI)	<b>IN</b>	N.D.	Comply
		PBBs	/	/	/
		PBDEs		/	/
		DEHP	/	/	/
		BBP	/	/	/
		DBP	/	/	/
		DIBP	/	/	/
36	Silvery metal rod ( In No.28 )	Pb	BL	/	Comply
		Cd	BL	/	Comply
		Hg	BL	/	Comply
		Cr(VI)	<b>IN</b>	N.D.	Comply
		PBBs	/	/	/
		PBDEs		/	/
		DEHP	/	/	/
		BBP	/	/	/
		DBP	/	/	/
		DIBP	/	/	/

**GUANGZHOU GRG METROLOGY & TEST CO., LTD.**

Address: No.31 Nanxiang Second Road, Science City, Huangpu District, Guangzhou, China  
Tel: 4006020999 Fax: +86-020-38698685 Website: <http://www.grgtest.com>

# TEST REPORT

CheckCode:316530  
Report No.:C202213011034E

No.	Sample Description	Restricted Substances	Results of XRF(mg/kg)	Result of Wet Chemical Testing(mg/kg)	Conclusion on RoHS
37	Silvery-grey metal part ( On No.28 )	Pb	BL	/	Comply
		Cd	BL	/	Comply
		Hg	BL	/	Comply
		Cr(VI)	BL	/	Comply
		PBBs	/	/	/
		PBDEs		/	/
		DEHP	/	/	/
		BBP	/	/	/
		DBP	/	/	/
		DIBP	/	/	/
38	White translucent plastic part ( On No.37 )	Pb	BL	/	Comply
		Cd	BL	/	Comply
		Hg	BL	/	Comply
		Cr(VI)	BL	/	Comply
		PBBs	BL	/	Comply
		PBDEs		/	Comply
		DEHP	/	N.D.	Comply
		BBP	/	N.D.	Comply
		DBP	/	N.D.	Comply
		DIBP	/	N.D.	Comply
39	Silvery metal shell ( In No.3 )	Pb	BL	/	Comply
		Cd	BL	/	Comply
		Hg	BL	/	Comply
		Cr(VI)	BL	/	Comply
		PBBs	/	/	/
		PBDEs		/	/
		DEHP	/	/	/
		BBP	/	/	/
		DBP	/	/	/
		DIBP	/	/	/

**GUANGZHOU GRG METROLOGY & TEST CO., LTD.**

Address: No.31 Nanxiang Second Road, Science City, Huangpu District, Guangzhou, China  
Tel: 4006020999 Fax: +86-020-38698685 Website: <http://www.grgtest.com>

# TEST REPORT

CheckCode:316530  
Report No.:C202213011034E

No.	Sample Description	Restricted Substances	Results of XRF(mg/kg)	Result of Wet Chemical Testing(mg/kg)	Conclusion on RoHS
40	Transparent adhesive plastic sheet with multi-coloredprinting ( On No.39 )	Pb	BL	/	Comply
		Cd	BL	/	Comply
		Hg	BL	/	Comply
		Cr(VI)	BL	/	Comply
		PBBs	BL	/	Comply
		PBDEs		/	Comply
		DEHP	/	246	Comply
		BBP	/	N.D.	Comply
		DBP	/	N.D.	Comply
		DIBP	/	N.D.	Comply
41	Silvery metal cover ( On No.39 )	Pb	BL	/	Comply
		Cd	BL	/	Comply
		Hg	BL	/	Comply
		Cr(VI)	BL	/	Comply
		PBBs	/	/	/
		PBDEs		/	/
		DEHP	/	/	/
		BBP	/	/	/
		DBP	/	/	/
		DIBP	/	/	/
42	White plastic ring ( On No.41 )	Pb	BL	/	Comply
		Cd	BL	/	Comply
		Hg	BL	/	Comply
		Cr(VI)	BL	/	Comply
		PBBs	BL	/	Comply
		PBDEs		/	Comply
		DEHP	/	N.D.	Comply
		BBP	/	N.D.	Comply
		DBP	/	N.D.	Comply
		DIBP	/	N.D.	Comply

**GUANGZHOU GRG METROLOGY & TEST CO., LTD.**

Address: No.31 Nanxiang Second Road, Science City, Huangpu District, Guangzhou, China  
Tel: 4006020999 Fax: +86-020-38698685 Website: <http://www.grgtest.com>



# TEST REPORT

CheckCode:316530  
Report No.:C202213011034E

No.	Sample Description	Restricted Substances	Results of XRF(mg/kg)	Result of Wet Chemical Testing(mg/kg)	Conclusion on RoHS
43	Silvery metal rod ( In No.39 )	Pb	BL	/	Comply
		Cd	BL	/	Comply
		Hg	BL	/	Comply
		Cr(VI)	<b>IN</b>	N.D.	Comply
		PBBs	/	/	/
		PBDEs		/	/
		DEHP	/	/	/
		BBP	/	/	/
		DBP	/	/	/
		DIBP	/	/	/
44	Silvery metal part ( In No.39 )	Pb	BL	/	Comply
		Cd	BL	/	Comply
		Hg	BL	/	Comply
		Cr(VI)	BL	/	Comply
		PBBs	/	/	/
		PBDEs		/	/
		DEHP	/	/	/
		BBP	/	/	/
		DBP	/	/	/
		DIBP	/	/	/
45	Silvery meta rod ( In No.39 )	Pb	BL	/	Comply
		Cd	BL	/	Comply
		Hg	BL	/	Comply
		Cr(VI)	<b>IN</b>	N.D.	Comply
		PBBs	/	/	/
		PBDEs		/	/
		DEHP	/	/	/
		BBP	/	/	/
		DBP	/	/	/
		DIBP	/	/	/

**GUANGZHOU GRG METROLOGY & TEST CO., LTD.**

Address: No.31 Nanxiang Second Road, Science City, Huangpu District, Guangzhou, China  
Tel: 4006020999 Fax: +86-020-38698685 Website: <http://www.grgtest.com>

# TEST REPORT

CheckCode:316530  
Report No.:C202213011034E

No.	Sample Description	Restricted Substances	Results of XRF(mg/kg)	Result of Wet Chemical Testing(mg/kg)	Conclusion on RoHS
46	Silvery metal screw ( On No.39 )	Pb	BL	/	Comply
		Cd	BL	/	Comply
		Hg	BL	/	Comply
		Cr(VI)	IN	N.D.	Comply
		PBBs	/	/	/
		PBDEs		/	/
		DEHP	/	/	/
		BBP	/	/	/
		DBP	/	/	/
		DIBP	/	/	/
47	Silvery metal part ( In No.39 )	Pb	BL	/	Comply
		Cd	BL	/	Comply
		Hg	BL	/	Comply
		Cr(VI)	BL	/	Comply
		PBBs	/	/	/
		PBDEs		/	/
		DEHP	/	/	/
		BBP	/	/	/
		DBP	/	/	/
		DIBP	/	/	/
48	Silvery metal sheet ( In No.39 )	Pb	BL	/	Comply
		Cd	BL	/	Comply
		Hg	BL	/	Comply
		Cr(VI)	BL	/	Comply
		PBBs	/	/	/
		PBDEs		/	/
		DEHP	/	/	/
		BBP	/	/	/
		DBP	/	/	/
		DIBP	/	/	/

**GUANGZHOU GRG METROLOGY & TEST CO., LTD.**

Address: No.31 Nanxiang Second Road, Science City, Huangpu District, Guangzhou, China  
Tel: 4006020999 Fax: +86-020-38698685 Website: <http://www.grgtest.com>

# TEST REPORT

CheckCode:316530  
Report No.:C202213011034E

No.	Sample Description	Restricted Substances	Results of XRF(mg/kg)	Result of Wet Chemical Testing(mg/kg)	Conclusion on RoHS
49	Black surfaced metal gear ( In No.39 )	Pb	BL	/	Comply
		Cd	BL	/	Comply
		Hg	BL	/	Comply
		Cr(VI)	BL	/	Comply
		PBBs	/	/	/
		PBDEs		/	/
		DEHP	/	/	/
		BBP	/	/	/
		DBP	/	/	/
		DIBP	/	/	/
50	Beige translucent plastic gear with oil ( In No.39 )	Pb	BL	/	Comply
		Cd	BL	/	Comply
		Hg	BL	/	Comply
		Cr(VI)	BL	/	Comply
		PBBs	BL	/	Comply
		PBDEs		/	Comply
		DEHP	/	N.D.	Comply
		BBP	/	N.D.	Comply
		DBP	/	N.D.	Comply
		DIBP	/	N.D.	Comply
51	Golden metal tube ( On No.39 )	Pb	BL	/	Comply
		Cd	BL	/	Comply
		Hg	BL	/	Comply
		Cr(VI)	BL	/	Comply
		PBBs	/	/	/
		PBDEs		/	/
		DEHP	/	/	/
		BBP	/	/	/
		DBP	/	/	/
		DIBP	/	/	/

**GUANGZHOU GRG METROLOGY & TEST CO., LTD.**

Address: No.31 Nanxiang Second Road, Science City, Huangpu District, Guangzhou, China  
Tel: 4006020999 Fax: +86-020-38698685 Website: <http://www.grgtest.com>

## TEST REPORT

CheckCode:316530  
Report No.:C202213011034E

No.	Sample Description	Restricted Substances	Results of XRF(mg/kg)	Result of Wet Chemical Testing(mg/kg)	Conclusion on RoHS
52	White plastic part ( In No.39 )	Pb	BL	/	Comply
		Cd	BL	/	Comply
		Hg	BL	/	Comply
		Cr(VI)	BL	/	Comply
		PBBs	BL	/	Comply
		PBDEs		/	Comply
		DEHP	/	N.D.	Comply
		BBP	/	N.D.	Comply
		DBP	/	N.D.	Comply
		DIBP	/	N.D.	Comply
53	Black core ( On No.52 )	Pb	BL	/	Comply
		Cd	BL	/	Comply
		Hg	BL	/	Comply
		Cr(VI)	BL	/	Comply
		PBBs	BL	/	Comply
		PBDEs		/	Comply
		DEHP	/	N.D.	Comply
		BBP	/	N.D.	Comply
		DBP	/	N.D.	Comply
		DIBP	/	N.D.	Comply
54	Silvery metal sheet ( On No.52 )	Pb	BL	/	Comply
		Cd	BL	/	Comply
		Hg	BL	/	Comply
		Cr(VI)	IN	N.D.	Comply
		PBBs	/	/	/
		PBDEs		/	/
		DEHP	/	/	/
		BBP	/	/	/
		DBP	/	/	/
DIBP	/	/	/		

**GUANGZHOU GRG METROLOGY & TEST CO., LTD.**

Address: No.31 Nanxiang Second Road, Science City, Huangpu District, Guangzhou, China  
Tel: 4006020999 Fax: +86-020-38698685 Website: <http://www.grgtest.com>



# TEST REPORT

CheckCode:316530  
Report No.:C202213011034E

No.	Sample Description	Restricted Substances	Results of XRF(mg/kg)	Result of Wet Chemical Testing(mg/kg)	Conclusion on RoHS
55	White plastic shell ( On No.39 )	Pb	BL	/	Comply
		Cd	BL	/	Comply
		Hg	BL	/	Comply
		Cr(VI)	BL	/	Comply
		PBBs	IN	N.D.	Comply
		PBDEs		N.D.	Comply
		DEHP	/	N.D.	Comply
		BBP	/	N.D.	Comply
		DBP	/	N.D.	Comply
		DIBP	/	N.D.	Comply
56	Beige translucent plastic part ( On No.55 )	Pb	BL	/	Comply
		Cd	BL	/	Comply
		Hg	BL	/	Comply
		Cr(VI)	BL	/	Comply
		PBBs	BL	/	Comply
		PBDEs		/	Comply
		DEHP	/	N.D.	Comply
		BBP	/	N.D.	Comply
		DBP	/	N.D.	Comply
		DIBP	/	N.D.	Comply
57	Copper-colored enamelled wire ( On No.56 )	Pb	BL	/	Comply
		Cd	BL	/	Comply
		Hg	BL	/	Comply
		Cr(VI)	BL	/	Comply
		PBBs	BL	/	Comply
		PBDEs		/	Comply
		DEHP	/	N.D.	Comply
		BBP	/	N.D.	Comply
		DBP	/	N.D.	Comply
		DIBP	/	N.D.	Comply

**GUANGZHOU GRG METROLOGY & TEST CO., LTD.**

Address: No.31 Nanxiang Second Road, Science City, Huangpu District, Guangzhou, China  
Tel: 4006020999 Fax: +86-020-38698685 Website: <http://www.grgtest.com>

# TEST REPORT

CheckCode:316530  
Report No.:C202213011034E

No.	Sample Description	Restricted Substances	Results of XRF(mg/kg)	Result of Wet Chemical Testing(mg/kg)	Conclusion on RoHS
58	Green "PCB" ( On No.56 )	Pb	BL	/	Comply
		Cd	BL	/	Comply
		Hg	BL	/	Comply
		Cr(VI)	BL	/	Comply
		PBBs	IN	N.D.	Comply
		PBDEs		N.D.	Comply
		DEHP	/	N.D.	Comply
		BBP	/	N.D.	Comply
		DBP	/	N.D.	Comply
		DIBP	/	N.D.	Comply
59	Silvery metal solder ( On No.58 )	Pb	BL	/	Comply
		Cd	BL	/	Comply
		Hg	BL	/	Comply
		Cr(VI)	BL	/	Comply
		PBBs	/	/	/
		PBDEs		/	/
		DEHP	/	/	/
		BBP	/	/	/
		DBP	/	/	/
		DIBP	/	/	/
60	Silvery metal pin ( On No.58 )	Pb	BL	/	Comply
		Cd	BL	/	Comply
		Hg	BL	/	Comply
		Cr(VI)	BL	/	Comply
		PBBs	/	/	/
		PBDEs		/	/
		DEHP	/	/	/
		BBP	/	/	/
		DBP	/	/	/
		DIBP	/	/	/

**GUANGZHOU GRG METROLOGY & TEST CO., LTD.**

Address: No.31 Nanxiang Second Road, Science City, Huangpu District, Guangzhou, China  
Tel: 4006020999 Fax: +86-020-38698685 Website: <http://www.grgtest.com>

# TEST REPORT

CheckCode:316530  
Report No.:C202213011034E

No.	Sample Description	Restricted Substances	Results of XRF(mg/kg)	Result of Wet Chemical Testing(mg/kg)	Conclusion on RoHS
61	Blue plastic jacket ( On No.58 )	Pb	BL	/	Comply
		Cd	BL	/	Comply
		Hg	BL	/	Comply
		Cr(VI)	BL	/	Comply
		PBBs	BL	/	Comply
		PBDEs		/	Comply
		DEHP	/	116	Comply
		BBP	/	N.D.	Comply
		DBP	/	N.D.	Comply
		DIBP	/	N.D.	Comply
62	Dk-brown plastic jacket ( On No.58 )	Pb	BL	/	Comply
		Cd	BL	/	Comply
		Hg	BL	/	Comply
		Cr(VI)	BL	/	Comply
		PBBs	BL	/	Comply
		PBDEs		/	Comply
		DEHP	/	100	Comply
		BBP	/	N.D.	Comply
		DBP	/	N.D.	Comply
		DIBP	/	N.D.	Comply
63	Red plastic jacket with black printing ( On No.58 )	Pb	BL	/	Comply
		Cd	BL	/	Comply
		Hg	BL	/	Comply
		Cr(VI)	BL	/	Comply
		PBBs	BL	/	Comply
		PBDEs		/	Comply
		DEHP	/	118	Comply
		BBP	/	N.D.	Comply
		DBP	/	N.D.	Comply
		DIBP	/	N.D.	Comply

**GUANGZHOU GRG METROLOGY & TEST CO., LTD.**

Address: No.31 Nanxiang Second Road, Science City, Huangpu District, Guangzhou, China  
Tel: 4006020999 Fax: +86-020-38698685 Website: <http://www.grgtest.com>

# TEST REPORT

CheckCode:316530  
Report No.:C202213011034E

No.	Sample Description	Restricted Substances	Results of XRF(mg/kg)	Result of Wet Chemical Testing(mg/kg)	Conclusion on RoHS
64	Black plastic jacket with yellow printing ( On No.58 )	Pb	BL	/	Comply
		Cd	BL	/	Comply
		Hg	BL	/	Comply
		Cr(VI)	BL	/	Comply
		PBBs	BL	/	Comply
		PBDEs		/	Comply
		DEHP	/	125	Comply
		BBP	/	N.D.	Comply
		DBP	/	N.D.	Comply
		DIBP	/	N.D.	Comply
65	Black plastic jacket with white printing ( On No.58 )	Pb	BL	/	Comply
		Cd	BL	/	Comply
		Hg	BL	/	Comply
		Cr(VI)	BL	/	Comply
		PBBs	BL	/	Comply
		PBDEs		/	Comply
		DEHP	/	103	Comply
		BBP	/	N.D.	Comply
		DBP	/	N.D.	Comply
		DIBP	/	N.D.	Comply
66	Silvery metal wire ( In No.61 )	Pb	BL	/	Comply
		Cd	BL	/	Comply
		Hg	BL	/	Comply
		Cr(VI)	BL	/	Comply
		PBBs	/	/	/
		PBDEs		/	/
		DEHP	/	/	/
		BBP	/	/	/
		DBP	/	/	/
DIBP	/	/	/		

**GUANGZHOU GRG METROLOGY & TEST CO., LTD.**

Address: No.31 Nanxiang Second Road, Science City, Huangpu District, Guangzhou, China  
Tel: 4006020999 Fax: +86-020-38698685 Website: <http://www.grgtest.com>

# TEST REPORT

CheckCode:316530  
Report No.:C202213011034E

No.	Sample Description	Restricted Substances	Results of XRF(mg/kg)	Result of Wet Chemical Testing(mg/kg)	Conclusion on RoHS
67	White plastic socket ( On No.61 )	Pb	BL	/	Comply
		Cd	BL	/	Comply
		Hg	BL	/	Comply
		Cr(VI)	BL	/	Comply
		PBBs	BL	/	Comply
		PBDEs		/	Comply
		DEHP	/	N.D.	Comply
		BBP	/	N.D.	Comply
		DBP	/	N.D.	Comply
		DIBP	/	N.D.	Comply
68	White glue ( On No.67 )	Pb	BL	/	Comply
		Cd	BL	/	Comply
		Hg	BL	/	Comply
		Cr(VI)	BL	/	Comply
		PBBs	BL	/	Comply
		PBDEs		/	Comply
		DEHP	/	N.D.	Comply
		BBP	/	N.D.	Comply
		DBP	/	N.D.	Comply
		DIBP	/	N.D.	Comply
69	Silvery metal terminal ( In No.67 )	Pb	BL	/	Comply
		Cd	BL	/	Comply
		Hg	BL	/	Comply
		Cr(VI)	BL	/	Comply
		PBBs	/	/	/
		PBDEs		/	/
		DEHP	/	/	/
		BBP	/	/	/
		DBP	/	/	/
DIBP	/	/	/		

**GUANGZHOU GRG METROLOGY & TEST CO., LTD.**

Address: No.31 Nanxiang Second Road, Science City, Huangpu District, Guangzhou, China  
Tel: 4006020999 Fax: +86-020-38698685 Website: <http://www.grgtest.com>



## TEST REPORT

CheckCode:316530  
Report No.:C202213011034E

No.	Sample Description	Restricted Substances	Results of XRF(mg/kg)	Result of Wet Chemical Testing(mg/kg)	Conclusion on RoHS
70	White "FPC" ( On No.5 )	Pb	BL	/	Comply
		Cd	BL	/	Comply
		Hg	BL	/	Comply
		Cr(VI)	BL	/	Comply
		PBBs	IN	N.D.	Comply
		PBDEs		N.D.	Comply
		DEHP	/	N.D.	Comply
		BBP	/	N.D.	Comply
		DBP	/	N.D.	Comply
		DIBP	/	N.D.	Comply
71	Blue plastic sheet ( On No.70 )	Pb	BL	/	Comply
		Cd	BL	/	Comply
		Hg	BL	/	Comply
		Cr(VI)	BL	/	Comply
		PBBs	BL	/	Comply
		PBDEs		/	Comply
		DEHP	/	N.D.	Comply
		BBP	/	N.D.	Comply
		DBP	/	N.D.	Comply
		DIBP	/	N.D.	Comply
72	Black "PCB" ( In No.3 )	Pb	BL	/	Comply
		Cd	BL	/	Comply
		Hg	BL	/	Comply
		Cr(VI)	BL	/	Comply
		PBBs	IN	N.D.	Comply
		PBDEs		N.D.	Comply
		DEHP	/	N.D.	Comply
		BBP	/	N.D.	Comply
		DBP	/	N.D.	Comply
		DIBP	/	N.D.	Comply

## GUANGZHOU GRG METROLOGY &amp; TEST CO., LTD.

Address: No.31 Nanxiang Second Road, Science City, Huangpu District, Guangzhou, China  
Tel: 4006020999 Fax: +86-020-38698685 Website: <http://www.grgtest.com>

# TEST REPORT

CheckCode:316530  
Report No.:C202213011034E

No.	Sample Description	Restricted Substances	Results of XRF(mg/kg)	Result of Wet Chemical Testing(mg/kg)	Conclusion on RoHS
73	Black surfaced metal screw ( On No.72 )	Pb	BL	/	Comply
		Cd	BL	/	Comply
		Hg	BL	/	Comply
		Cr(VI)	IN	N.D.	Comply
		PBBs	/	/	/
		PBDEs		/	/
		DEHP	/	/	/
		BBP	/	/	/
		DBP	/	/	/
		DIBP	/	/	/
74	Golden metal ring	Pb	OL	30680Φ	Comply
		Cd	IN	16	Comply
		Hg	BL	/	Comply
		Cr(VI)	BL	/	Comply
		PBBs	/	/	/
		PBDEs		/	/
		DEHP	/	/	/
		BBP	/	/	/
		DBP	/	/	/
		DIBP	/	/	/
75	Black body ( On No.72 )	Pb	BL	/	Comply
		Cd	BL	/	Comply
		Hg	BL	/	Comply
		Cr(VI)	BL	/	Comply
		PBBs	BL	/	Comply
		PBDEs		/	Comply
		DEHP	/	N.D.	Comply
		BBP	/	N.D.	Comply
		DBP	/	N.D.	Comply
		DIBP	/	N.D.	Comply

**GUANGZHOU GRG METROLOGY & TEST CO., LTD.**

Address: No.31 Nanxiang Second Road, Science City, Huangpu District, Guangzhou, China  
Tel: 4006020999 Fax: +86-020-38698685 Website: <http://www.grgtest.com>

# TEST REPORT

CheckCode:316530  
Report No.:C202213011034E

No.	Sample Description	Restricted Substances	Results of XRF(mg/kg)	Result of Wet Chemical Testing(mg/kg)	Conclusion on RoHS
76	Brown body ( big ) ( On No.72 )	Pb	BL	/	Comply
		Cd	BL	/	Comply
		Hg	BL	/	Comply
		Cr(VI)	BL	/	Comply
		PBBs	BL	/	Comply
		PBDEs		/	Comply
		DEHP	/	N.D.	Comply
		BBP	/	N.D.	Comply
		DBP	/	N.D.	Comply
		DIBP	/	N.D.	Comply
77	Brown body ( small ) ( On No.72 )	Pb	BL	/	Comply
		Cd	BL	/	Comply
		Hg	BL	/	Comply
		Cr(VI)	BL	/	Comply
		PBBs	BL	/	Comply
		PBDEs		/	Comply
		DEHP	/	N.D.	Comply
		BBP	/	N.D.	Comply
		DBP	/	N.D.	Comply
		DIBP	/	N.D.	Comply
78	Black body with white printing ( On No.72 )	Pb	<b>OL</b>	712	Comply
		Cd	BL	/	Comply
		Hg	BL	/	Comply
		Cr(VI)	<b>IN</b>	N.D.	Comply
		PBBs	BL	/	Comply
		PBDEs		/	Comply
		DEHP	/	N.D.	Comply
		BBP	/	N.D.	Comply
		DBP	/	N.D.	Comply
		DIBP	/	N.D.	Comply

**GUANGZHOU GRG METROLOGY & TEST CO., LTD.**

Address: No.31 Nanxiang Second Road, Science City, Huangpu District, Guangzhou, China  
Tel: 4006020999 Fax: +86-020-38698685 Website: <http://www.grgtest.com>

# TEST REPORT

CheckCode:316530  
Report No.:C202213011034E

No.	Sample Description	Restricted Substances	Results of XRF(mg/kg)	Result of Wet Chemical Testing(mg/kg)	Conclusion on RoHS
79	Brown body ( On No.72 )	Pb	BL	/	Comply
		Cd	BL	/	Comply
		Hg	BL	/	Comply
		Cr(VI)	BL	/	Comply
		PBBs	BL	/	Comply
		PBDEs		/	Comply
		DEHP	/	N.D.	Comply
		BBP	/	N.D.	Comply
		DBP	/	N.D.	Comply
		DIBP	/	N.D.	Comply
80	Black body ( On No.72 )	Pb	BL	/	Comply
		Cd	BL	/	Comply
		Hg	BL	/	Comply
		Cr(VI)	BL	/	Comply
		PBBs	BL	/	Comply
		PBDEs		/	Comply
		DEHP	/	N.D.	Comply
		BBP	/	N.D.	Comply
		DBP	/	N.D.	Comply
		DIBP	/	N.D.	Comply
81	Silvery metal pin ( On No.80 )	Pb	BL	/	Comply
		Cd	BL	/	Comply
		Hg	BL	/	Comply
		Cr(VI)	BL	/	Comply
		PBBs	/	/	/
		PBDEs		/	/
		DEHP	/	/	/
		BBP	/	/	/
		DBP	/	/	/
DIBP	/	/	/		

**GUANGZHOU GRG METROLOGY & TEST CO., LTD.**

Address: No.31 Nanxiang Second Road, Science City, Huangpu District, Guangzhou, China  
Tel: 4006020999 Fax: +86-020-38698685 Website: <http://www.grgtest.com>

# TEST REPORT

CheckCode:316530  
Report No.:C202213011034E

No.	Sample Description	Restricted Substances	Results of XRF(mg/kg)	Result of Wet Chemical Testing(mg/kg)	Conclusion on RoHS
82	Black body ( On No.72 )	Pb	OL	10560 $\mu$	Comply
		Cd	BL	/	Comply
		Hg	BL	/	Comply
		Cr(VI)	BL	/	Comply
		PBBs	BL	/	Comply
		PBDEs		/	Comply
		DEHP	/	N.D.	Comply
		BBP	/	N.D.	Comply
		DBP	/	N.D.	Comply
		DIBP	/	N.D.	Comply
83	Beige plastic socket ( On No.72 )	Pb	BL	/	Comply
		Cd	BL	/	Comply
		Hg	BL	/	Comply
		Cr(VI)	BL	/	Comply
		PBBs	BL	/	Comply
		PBDEs		/	Comply
		DEHP	/	N.D.	Comply
		BBP	/	N.D.	Comply
		DBP	/	N.D.	Comply
		DIBP	/	N.D.	Comply
84	Silvery metal pin ( In No.83 )	Pb	BL	/	Comply
		Cd	BL	/	Comply
		Hg	BL	/	Comply
		Cr(VI)	BL	/	Comply
		PBBs	/	/	/
		PBDEs		/	/
		DEHP	/	/	/
		BBP	/	/	/
		DBP	/	/	/
DIBP	/	/	/		

## GUANGZHOU GRG METROLOGY & TEST CO., LTD.

Address: No.31 Nanxiang Second Road, Science City, Huangpu District, Guangzhou, China  
Tel: 4006020999 Fax: +86-020-38698685 Website: <http://www.grgtest.com>



# TEST REPORT

CheckCode:316530  
Report No.:C202213011034E

No.	Sample Description	Restricted Substances	Results of XRF(mg/kg)	Result of Wet Chemical Testing(mg/kg)	Conclusion on RoHS
85	Silvery metal sheet ( On No.83 )	Pb	BL	/	Comply
		Cd	BL	/	Comply
		Hg	BL	/	Comply
		Cr(VI)	BL	/	Comply
		PBBs	/	/	/
		PBDEs		/	/
		DEHP	/	/	/
		BBP	/	/	/
		DBP	/	/	/
		DIBP	/	/	/
86	Beige plastic socket ( big ) ( On No.72 )	Pb	BL	/	Comply
		Cd	BL	/	Comply
		Hg	BL	/	Comply
		Cr(VI)	BL	/	Comply
		PBBs	BL	/	Comply
		PBDEs		/	Comply
		DEHP	/	N.D.	Comply
		BBP	/	N.D.	Comply
		DBP	/	N.D.	Comply
		DIBP	/	N.D.	Comply
87	Beige plastic socket ( small ) ( On No.72 )	Pb	BL	/	Comply
		Cd	BL	/	Comply
		Hg	BL	/	Comply
		Cr(VI)	BL	/	Comply
		PBBs	BL	/	Comply
		PBDEs		/	Comply
		DEHP	/	N.D.	Comply
		BBP	/	N.D.	Comply
		DBP	/	N.D.	Comply
		DIBP	/	N.D.	Comply

**GUANGZHOU GRG METROLOGY & TEST CO., LTD.**

Address: No.31 Nanxiang Second Road, Science City, Huangpu District, Guangzhou, China  
Tel: 4006020999 Fax: +86-020-38698685 Website: <http://www.grgtest.com>

# TEST REPORT

CheckCode:316530  
Report No.:C202213011034E

No.	Sample Description	Restricted Substances	Results of XRF(mg/kg)	Result of Wet Chemical Testing(mg/kg)	Conclusion on RoHS
88	Silvery metal part ( On No.87 )	Pb	BL	/	Comply
		Cd	BL	/	Comply
		Hg	BL	/	Comply
		Cr(VI)	BL	/	Comply
		PBBs	/	/	/
		PBDEs		/	/
		DEHP	/	/	/
		BBP	/	/	/
		DBP	/	/	/
		DIBP	/	/	/
89	Beige plastic socket ( long ) ( On No.72 )	Pb	BL	/	Comply
		Cd	BL	/	Comply
		Hg	BL	/	Comply
		Cr(VI)	BL	/	Comply
		PBBs	BL	/	Comply
		PBDEs		/	Comply
		DEHP	/	N.D.	Comply
		BBP	/	N.D.	Comply
		DBP	/	N.D.	Comply
		DIBP	/	N.D.	Comply
90	Silvery metal pin ( In No.89 )	Pb	BL	/	Comply
		Cd	BL	/	Comply
		Hg	BL	/	Comply
		Cr(VI)	BL	/	Comply
		PBBs	/	/	/
		PBDEs		/	/
		DEHP	/	/	/
		BBP	/	/	/
		DBP	/	/	/
		DIBP	/	/	/

**GUANGZHOU GRG METROLOGY & TEST CO., LTD.**

Address: No.31 Nanxiang Second Road, Science City, Huangpu District, Guangzhou, China  
Tel: 4006020999 Fax: +86-020-38698685 Website: <http://www.grgtest.com>

# TEST REPORT

CheckCode:316530  
Report No.:C202213011034E

No.	Sample Description	Restricted Substances	Results of XRF(mg/kg)	Result of Wet Chemical Testing(mg/kg)	Conclusion on RoHS
91	Silvery metal shell with black printing ( On No.72 )	Pb	BL	/	Comply
		Cd	BL	/	Comply
		Hg	BL	/	Comply
		Cr(VI)	BL	/	Comply
		PBBs	/	/	/
		PBDEs		/	/
		DEHP	/	/	/
		BBP	/	/	/
		DBP	/	/	/
		DIBP	/	/	/
92	Black plastic base ( On No.91 )	Pb	BL	/	Comply
		Cd	BL	/	Comply
		Hg	BL	/	Comply
		Cr(VI)	BL	/	Comply
		PBBs	BL	/	Comply
		PBDEs		/	Comply
		DEHP	/	N.D.	Comply
		BBP	/	N.D.	Comply
		DBP	/	N.D.	Comply
		DIBP	/	N.D.	Comply
93	Black rubber part ( In No.91 )	Pb	BL	/	Comply
		Cd	BL	/	Comply
		Hg	BL	/	Comply
		Cr(VI)	BL	/	Comply
		PBBs	BL	/	Comply
		PBDEs		/	Comply
		DEHP	/	N.D.	Comply
		BBP	/	N.D.	Comply
		DBP	/	N.D.	Comply
		DIBP	/	N.D.	Comply

**GUANGZHOU GRG METROLOGY & TEST CO., LTD.**

Address: No.31 Nanxiang Second Road, Science City, Huangpu District, Guangzhou, China  
Tel: 4006020999 Fax: +86-020-38698685 Website: <http://www.grgtest.com>

## TEST REPORT

CheckCode:316530  
Report No.:C202213011034E

No.	Sample Description	Restricted Substances	Results of XRF(mg/kg)	Result of Wet Chemical Testing(mg/kg)	Conclusion on RoHS
94	Silvery metal part ( In No.91 )	Pb	BL	/	Comply
		Cd	BL	/	Comply
		Hg	BL	/	Comply
		Cr(VI)	BL	/	Comply
		PBBs	/	/	/
		PBDEs		/	/
		DEHP	/	/	/
		BBP	/	/	/
		DBP	/	/	/
		DIBP	/	/	/
95	Silvery metal pin ( On No.94 )	Pb	BL	/	Comply
		Cd	BL	/	Comply
		Hg	BL	/	Comply
		Cr(VI)	BL	/	Comply
		PBBs	/	/	/
		PBDEs		/	/
		DEHP	/	/	/
		BBP	/	/	/
		DBP	/	/	/
		DIBP	/	/	/
96	Silvery-grey metal foil ( In No.91 )	Pb	BL	/	Comply
		Cd	BL	/	Comply
		Hg	BL	/	Comply
		Cr(VI)	BL	/	Comply
		PBBs	/	/	/
		PBDEs		/	/
		DEHP	/	/	/
		BBP	/	/	/
		DBP	/	/	/
		DIBP	/	/	/

## GUANGZHOU GRG METROLOGY &amp; TEST CO., LTD.

Address: No.31 Nanxiang Second Road, Science City, Huangpu District, Guangzhou, China

Tel: 4006020999 Fax: +86-020-38698685 Website: <http://www.grgtest.com>

## TEST REPORT

CheckCode:316530  
Report No.:C202213011034E

No.	Sample Description	Restricted Substances	Results of XRF(mg/kg)	Result of Wet Chemical Testing(mg/kg)	Conclusion on RoHS
97	Beige paper with liquid ( In No.91 )	Pb	BL	/	Comply
		Cd	BL	/	Comply
		Hg	BL	/	Comply
		Cr(VI)	BL	/	Comply
		PBBs	BL	/	Comply
		PBDEs		/	Comply
		DEHP	/	N.D.	Comply
		BBP	/	N.D.	Comply
		DBP	/	N.D.	Comply
		DIBP	/	N.D.	Comply
98	Dk-grey metal foil ( In No.91 )	Pb	BL	/	Comply
		Cd	BL	/	Comply
		Hg	BL	/	Comply
		Cr(VI)	BL	/	Comply
		PBBs	/	/	/
		PBDEs		/	/
		DEHP	/	/	/
		BBP	/	/	/
		DBP	/	/	/
		DIBP	/	/	/
99	Black plastic shell ( On No.72 )	Pb	BL	/	Comply
		Cd	BL	/	Comply
		Hg	BL	/	Comply
		Cr(VI)	BL	/	Comply
		PBBs	BL	/	Comply
		PBDEs		/	Comply
		DEHP	/	N.D.	Comply
		BBP	/	N.D.	Comply
		DBP	/	N.D.	Comply
		DIBP	/	N.D.	Comply

## GUANGZHOU GRG METROLOGY &amp; TEST CO., LTD.

Address: No.31 Nanxiang Second Road, Science City, Huangpu District, Guangzhou, China  
Tel: 4006020999 Fax: +86-020-38698685 Website: <http://www.grgtest.com>



## TEST REPORT

CheckCode:316530  
Report No.:C202213011034E

No.	Sample Description	Restricted Substances	Results of XRF(mg/kg)	Result of Wet Chemical Testing(mg/kg)	Conclusion on RoHS
100	Silvery metal sheet with red printing ( thin ) ( In No.99 )	Pb	BL	/	Comply
		Cd	BL	/	Comply
		Hg	BL	/	Comply
		Cr(VI)	BL	/	Comply
		PBBs	/	/	/
		PBDEs		/	/
		DEHP	/	/	/
		BBP	/	/	/
		DBP	/	/	/
		DIBP	/	/	/
101	Silvery-grey metal sheet ( thick ) ( In No.99 )	Pb	BL	/	Comply
		Cd	BL	/	Comply
		Hg	BL	/	Comply
		Cr(VI)	BL	/	Comply
		PBBs	/	/	/
		PBDEs		/	/
		DEHP	/	/	/
		BBP	/	/	/
		DBP	/	/	/
		DIBP	/	/	/
102	Black glue ( On No.99 )	Pb	BL	/	Comply
		Cd	BL	/	Comply
		Hg	BL	/	Comply
		Cr(VI)	BL	/	Comply
		PBBs	BL	/	Comply
		PBDEs		/	Comply
		DEHP	/	N.D.	Comply
		BBP	/	N.D.	Comply
		DBP	/	N.D.	Comply
		DIBP	/	N.D.	Comply

## GUANGZHOU GRG METROLOGY &amp; TEST CO., LTD.

Address: No.31 Nanxiang Second Road, Science City, Huangpu District, Guangzhou, China  
Tel: 4006020999 Fax: +86-020-38698685 Website: <http://www.grgtest.com>

# TEST REPORT

CheckCode:316530  
Report No.:C202213011034E

No.	Sample Description	Restricted Substances	Results of XRF(mg/kg)	Result of Wet Chemical Testing(mg/kg)	Conclusion on RoHS
103	Copper-colored enamelled wire ( In No.99 )	Pb	BL	/	Comply
		Cd	BL	/	Comply
		Hg	BL	/	Comply
		Cr(VI)	BL	/	Comply
		PBBs	BL	/	Comply
		PBDEs		/	Comply
		DEHP	/	N.D.	Comply
		BBP	/	N.D.	Comply
		DBP	/	N.D.	Comply
		DIBP	/	N.D.	Comply
104	Dk-blue enamelled wire ( In No.99 )	Pb	BL	/	Comply
		Cd	BL	/	Comply
		Hg	BL	/	Comply
		Cr(VI)	BL	/	Comply
		PBBs	BL	/	Comply
		PBDEs		/	Comply
		DEHP	/	N.D.	Comply
		BBP	/	N.D.	Comply
		DBP	/	N.D.	Comply
		DIBP	/	N.D.	Comply
105	Silvery metal rod ( In No.99 )	Pb	BL	/	Comply
		Cd	BL	/	Comply
		Hg	BL	/	Comply
		Cr(VI)	BL	/	Comply
		PBBs	/	/	/
		PBDEs		/	/
		DEHP	/	/	/
		BBP	/	/	/
		DBP	/	/	/
DIBP	/	/	/		

**GUANGZHOU GRG METROLOGY & TEST CO., LTD.**

Address: No.31 Nanxiang Second Road, Science City, Huangpu District, Guangzhou, China  
Tel: 4006020999 Fax: +86-020-38698685 Website: <http://www.grgtest.com>

## TEST REPORT

CheckCode:316530  
Report No.:C202213011034E

No.	Sample Description	Restricted Substances	Results of XRF(mg/kg)	Result of Wet Chemical Testing(mg/kg)	Conclusion on RoHS
106	Green "PCB" ( In No.99 )	Pb	BL	/	Comply
		Cd	BL	/	Comply
		Hg	BL	/	Comply
		Cr(VI)	BL	/	Comply
		PBBs	BL	/	Comply
		PBDEs		/	Comply
		DEHP	/	N.D.	Comply
		BBP	/	N.D.	Comply
		DBP	/	N.D.	Comply
		DIBP	/	N.D.	Comply
107	Black "PCB" ( On No.72 )	Pb	BL	/	Comply
		Cd	BL	/	Comply
		Hg	BL	/	Comply
		Cr(VI)	BL	/	Comply
		PBBs	IN	N.D.	Comply
		PBDEs		N.D.	Comply
		DEHP	/	N.D.	Comply
		BBP	/	N.D.	Comply
		DBP	/	N.D.	Comply
		DIBP	/	N.D.	Comply
108	Black body ( On No.107 )	Pb	OL	1561 $\beta$	Comply
		Cd	BL	/	Comply
		Hg	BL	/	Comply
		Cr(VI)	IN	N.D.	Comply
		PBBs	BL	/	Comply
		PBDEs		/	Comply
		DEHP	/	N.D.	Comply
		BBP	/	N.D.	Comply
		DBP	/	N.D.	Comply
		DIBP	/	N.D.	Comply

## GUANGZHOU GRG METROLOGY &amp; TEST CO., LTD.

Address: No.31 Nanxiang Second Road, Science City, Huangpu District, Guangzhou, China  
Tel: 4006020999 Fax: +86-020-38698685 Website: <http://www.grgtest.com>

## TEST REPORT

CheckCode:316530  
Report No.:C202213011034E

No.	Sample Description	Restricted Substances	Results of XRF(mg/kg)	Result of Wet Chemical Testing(mg/kg)	Conclusion on RoHS
109	Off-white body ( On No.107 )	Pb	BL	/	Comply
		Cd	BL	/	Comply
		Hg	BL	/	Comply
		Cr(VI)	BL	/	Comply
		PBBs	BL	/	Comply
		PBDEs		/	Comply
		DEHP	/	N.D.	Comply
		BBP	/	N.D.	Comply
		DBP	/	N.D.	Comply
		DIBP	/	N.D.	Comply
110	Silvery body ( On No.107 )	Pb	BL	/	Comply
		Cd	BL	/	Comply
		Hg	BL	/	Comply
		Cr(VI)	BL	/	Comply
		PBBs	BL	/	Comply
		PBDEs		/	Comply
		DEHP	/	N.D.	Comply
		BBP	/	N.D.	Comply
		DBP	/	N.D.	Comply
		DIBP	/	N.D.	Comply
111	Brown body ( On No.107 )	Pb	BL	/	Comply
		Cd	BL	/	Comply
		Hg	BL	/	Comply
		Cr(VI)	BL	/	Comply
		PBBs	BL	/	Comply
		PBDEs		/	Comply
		DEHP	/	N.D.	Comply
		BBP	/	N.D.	Comply
		DBP	/	N.D.	Comply
		DIBP	/	N.D.	Comply

**GUANGZHOU GRG METROLOGY & TEST CO., LTD.**

Address: No.31 Nanxiang Second Road, Science City, Huangpu District, Guangzhou, China  
Tel: 4006020999 Fax: +86-020-38698685 Website: <http://www.grgtest.com>

# TEST REPORT

CheckCode:316530  
Report No.:C202213011034E

No.	Sample Description	Restricted Substances	Results of XRF(mg/kg)	Result of Wet Chemical Testing(mg/kg)	Conclusion on RoHS
112	Black body ( ion No.107 )	Pb	BL	/	Comply
		Cd	BL	/	Comply
		Hg	BL	/	Comply
		Cr(VI)	BL	/	Comply
		PBBs	BL	/	Comply
		PBDEs		/	Comply
		DEHP	/	N.D.	Comply
		BBP	/	N.D.	Comply
		DBP	/	N.D.	Comply
		DIBP	/	N.D.	Comply
113	Silvery metal rod	Pb	BL	/	Comply
		Cd	BL	/	Comply
		Hg	BL	/	Comply
		Cr(VI)	IN	N.D.	Comply
		PBBs	/	/	/
		PBDEs		/	/
		DEHP	/	/	/
		BBP	/	/	/
		DBP	/	/	/
		DIBP	/	/	/
114	Dk-grey body ( On No.107 )	Pb	BL	/	Comply
		Cd	BL	/	Comply
		Hg	BL	/	Comply
		Cr(VI)	BL	/	Comply
		PBBs	BL	/	Comply
		PBDEs		/	Comply
		DEHP	/	N.D.	Comply
		BBP	/	N.D.	Comply
		DBP	/	N.D.	Comply
		DIBP	/	N.D.	Comply

**GUANGZHOU GRG METROLOGY & TEST CO., LTD.**

Address: No.31 Nanxiang Second Road, Science City, Huangpu District, Guangzhou, China  
Tel: 4006020999 Fax: +86-020-38698685 Website: <http://www.grgtest.com>



# TEST REPORT

CheckCode:316530  
Report No.:C202213011034E

No.	Sample Description	Restricted Substances	Results of XRF(mg/kg)	Result of Wet Chemical Testing(mg/kg)	Conclusion on RoHS
115	Silvery metal solder ( On No.107 )	Pb	BL	/	Comply
		Cd	BL	/	Comply
		Hg	BL	/	Comply
		Cr(VI)	BL	/	Comply
		PBBs	/	/	/
		PBDEs		/	/
		DEHP	/	/	/
		BBP	/	/	/
		DBP	/	/	/
		DIBP	/	/	/
116	White plastic psrt	Pb	BL	/	Comply
		Cd	BL	/	Comply
		Hg	BL	/	Comply
		Cr(VI)	BL	/	Comply
		PBBs	BL	/	Comply
		PBDEs		/	Comply
		DEHP	/	N.D.	Comply
		BBP	/	N.D.	Comply
		DBP	/	N.D.	Comply
		DIBP	/	N.D.	Comply
117	Golden metal part ( On No.116 )	Pb	BL	/	Comply
		Cd	BL	/	Comply
		Hg	BL	/	Comply
		Cr(VI)	BL	/	Comply
		PBBs	/	/	/
		PBDEs		/	/
		DEHP	/	/	/
		BBP	/	/	/
		DBP	/	/	/
		DIBP	/	/	/

**GUANGZHOU GRG METROLOGY & TEST CO., LTD.**

Address: No.31 Nanxiang Second Road, Science City, Huangpu District, Guangzhou, China  
Tel: 4006020999 Fax: +86-020-38698685 Website: <http://www.grgtest.com>

# TEST REPORT

CheckCode:316530  
Report No.:C202213011034E

No.	Sample Description	Restricted Substances	Results of XRF(mg/kg)	Result of Wet Chemical Testing(mg/kg)	Conclusion on RoHS
118	Golden metal rod ( On No.116 )	Pb	BL	/	Comply
		Cd	BL	/	Comply
		Hg	BL	/	Comply
		Cr(VI)	BL	/	Comply
		PBBs	/	/	/
		PBDEs		/	/
		DEHP	/	/	/
		BBP	/	/	/
		DBP	/	/	/
		DIBP	/	/	/
119	Golden metal shell ( On No.107 )	Pb	BL	/	Comply
		Cd	BL	/	Comply
		Hg	BL	/	Comply
		Cr(VI)	BL	/	Comply
		PBBs	/	/	/
		PBDEs		/	/
		DEHP	/	/	/
		BBP	/	/	/
		DBP	/	/	/
		DIBP	/	/	/
120	Off-white plastic ring	Pb	BL	/	Comply
		Cd	BL	/	Comply
		Hg	BL	/	Comply
		Cr(VI)	BL	/	Comply
		PBBs	BL	/	Comply
		PBDEs		/	Comply
		DEHP	/	102	Comply
		BBP	/	N.D.	Comply
		DBP	/	N.D.	Comply
		DIBP	/	N.D.	Comply

**GUANGZHOU GRG METROLOGY & TEST CO., LTD.**

Address: No.31 Nanxiang Second Road, Science City, Huangpu District, Guangzhou, China  
Tel: 4006020999 Fax: +86-020-38698685 Website: <http://www.grgtest.com>

# TEST REPORT

CheckCode:316530  
Report No.:C202213011034E

No.	Sample Description	Restricted Substances	Results of XRF(mg/kg)	Result of Wet Chemical Testing(mg/kg)	Conclusion on RoHS
121	Golden metal sheet ( In No.119 )	Pb	BL	/	Comply
		Cd	BL	/	Comply
		Hg	BL	/	Comply
		Cr(VI)	BL	/	Comply
		PBBs	/	/	/
		PBDEs		/	/
		DEHP	/	/	/
		BBP	/	/	/
		DBP	/	/	/
		DIBP	/	/	/
122	Black plastic jacket ( On No.119 )	Pb	BL	/	Comply
		Cd	BL	/	Comply
		Hg	BL	/	Comply
		Cr(VI)	BL	/	Comply
		PBBs	BL	/	Comply
		PBDEs		/	Comply
		DEHP	/	N.D.	Comply
		BBP	/	N.D.	Comply
		DBP	/	N.D.	Comply
		DIBP	/	N.D.	Comply
123	Silvery metal wire ( In No.122 )	Pb	BL	/	Comply
		Cd	BL	/	Comply
		Hg	BL	/	Comply
		Cr(VI)	BL	/	Comply
		PBBs	/	/	/
		PBDEs		/	/
		DEHP	/	/	/
		BBP	/	/	/
		DBP	/	/	/
		DIBP	/	/	/

**GUANGZHOU GRG METROLOGY & TEST CO., LTD.**

Address: No.31 Nanxiang Second Road, Science City, Huangpu District, Guangzhou, China  
Tel: 4006020999 Fax: +86-020-38698685 Website: <http://www.grgtest.com>

# TEST REPORT

CheckCode:316530  
Report No.:C202213011034E

No.	Sample Description	Restricted Substances	Results of XRF(mg/kg)	Result of Wet Chemical Testing(mg/kg)	Conclusion on RoHS
124	Translucent plastic jacket ( In No.122 )	Pb	BL	/	Comply
		Cd	BL	/	Comply
		Hg	BL	/	Comply
		Cr(VI)	BL	/	Comply
		PBBs	BL	/	Comply
		PBDEs		/	Comply
		DEHP	/	N.D.	Comply
		BBP	/	N.D.	Comply
		DBP	/	N.D.	Comply
		DIBP	/	N.D.	Comply
125	Black adhesive "FPC" ( On No.122 )	Pb	BL	/	Comply
		Cd	BL	/	Comply
		Hg	BL	/	Comply
		Cr(VI)	BL	/	Comply
		PBBs	IN	N.D.	Comply
		PBDEs		N.D.	Comply
		DEHP	/	N.D.	Comply
		BBP	/	N.D.	Comply
		DBP	/	N.D.	Comply
		DIBP	/	N.D.	Comply
126	Silvery metal solder ( On No.125 )	Pb	BL	/	Comply
		Cd	BL	/	Comply
		Hg	BL	/	Comply
		Cr(VI)	BL	/	Comply
		PBBs	/	/	/
		PBDEs		/	/
		DEHP	/	/	/
		BBP	/	/	/
		DBP	/	/	/
		DIBP	/	/	/

**GUANGZHOU GRG METROLOGY & TEST CO., LTD.**

Address: No.31 Nanxiang Second Road, Science City, Huangpu District, Guangzhou, China  
Tel: 4006020999 Fax: +86-020-38698685 Website: <http://www.grgtest.com>

## TEST REPORT

CheckCode:316530  
Report No.:C202213011034E

No.	Sample Description	Restricted Substances	Results of XRF(mg/kg)	Result of Wet Chemical Testing(mg/kg)	Conclusion on RoHS
127	Brown body ( On No.72 )	Pb	BL	/	Comply
		Cd	BL	/	Comply
		Hg	BL	/	Comply
		Cr(VI)	BL	/	Comply
		PBBs	BL	/	Comply
		PBDEs		/	Comply
		DEHP	/	N.D.	Comply
		BBP	/	N.D.	Comply
		DBP	/	N.D.	Comply
		DIBP	/	N.D.	Comply
128	Dk-grey body ( On No.72 )	Pb	BL	/	Comply
		Cd	BL	/	Comply
		Hg	BL	/	Comply
		Cr(VI)	BL	/	Comply
		PBBs	BL	/	Comply
		PBDEs		/	Comply
		DEHP	/	N.D.	Comply
		BBP	/	N.D.	Comply
		DBP	/	N.D.	Comply
		DIBP	/	N.D.	Comply
129	Black body ( 2 feet ) ( On No.72 )	Pb	<b>OL</b>	26930 $\mu$	Comply
		Cd	<b>IN</b>	N.D.	Comply
		Hg	BL	/	Comply
		Cr(VI)	BL	/	Comply
		PBBs	BL	/	Comply
		PBDEs		/	Comply
		DEHP	/	N.D.	Comply
		BBP	/	N.D.	Comply
		DBP	/	N.D.	Comply
DIBP	/	N.D.	Comply		

## GUANGZHOU GRG METROLOGY &amp; TEST CO., LTD.

Address: No.31 Nanxiang Second Road, Science City, Huangpu District, Guangzhou, China  
Tel: 4006020999 Fax: +86-020-38698685 Website: <http://www.grgtest.com>



# TEST REPORT

CheckCode:316530  
Report No.:C202213011034E

No.	Sample Description	Restricted Substances	Results of XRF(mg/kg)	Result of Wet Chemical Testing(mg/kg)	Conclusion on RoHS
130	Black body ( On No.72 )	Pb	BL	/	Comply
		Cd	BL	/	Comply
		Hg	BL	/	Comply
		Cr(VI)	BL	/	Comply
		PBBs	BL	/	Comply
		PBDEs		/	Comply
		DEHP	/	N.D.	Comply
		BBP	/	N.D.	Comply
		DBP	/	N.D.	Comply
		DIBP	/	N.D.	Comply
131	Translucent glue ( On No.72 )	Pb	BL	/	Comply
		Cd	BL	/	Comply
		Hg	BL	/	Comply
		Cr(VI)	BL	/	Comply
		PBBs	BL	/	Comply
		PBDEs		/	Comply
		DEHP	/	N.D.	Comply
		BBP	/	N.D.	Comply
		DBP	/	N.D.	Comply
		DIBP	/	N.D.	Comply
132	Black body ( 3 feet ) ( On No.72 )	Pb	BL	/	Comply
		Cd	BL	/	Comply
		Hg	BL	/	Comply
		Cr(VI)	BL	/	Comply
		PBBs	BL	/	Comply
		PBDEs		/	Comply
		DEHP	/	N.D.	Comply
		BBP	/	N.D.	Comply
		DBP	/	N.D.	Comply
		DIBP	/	N.D.	Comply

**GUANGZHOU GRG METROLOGY & TEST CO., LTD.**

Address: No.31 Nanxiang Second Road, Science City, Huangpu District, Guangzhou, China  
Tel: 4006020999 Fax: +86-020-38698685 Website: <http://www.grgtest.com>

# TEST REPORT

CheckCode:316530  
Report No.:C202213011034E

No.	Sample Description	Restricted Substances	Results of XRF(mg/kg)	Result of Wet Chemical Testing(mg/kg)	Conclusion on RoHS
133	White plastic part	Pb	BL	/	Comply
		Cd	BL	/	Comply
		Hg	BL	/	Comply
		Cr(VI)	BL	/	Comply
		PBBs	BL	/	Comply
		PBDEs		/	Comply
		DEHP	/	N.D.	Comply
		BBP	/	N.D.	Comply
		DBP	/	N.D.	Comply
		DIBP	/	N.D.	Comply
134	Black body ( 2 feet ) ( On No.72 )	Pb	<b>OL</b>	6691 $\psi$	Comply
		Cd	BL	/	Comply
		Hg	BL	/	Comply
		Cr(VI)	BL	/	Comply
		PBBs	BL	/	Comply
		PBDEs		/	Comply
		DEHP	/	N.D.	Comply
		BBP	/	N.D.	Comply
		DBP	/	N.D.	Comply
		DIBP	/	N.D.	Comply
135	Black body ( On No.72 )	Pb	BL	/	Comply
		Cd	BL	/	Comply
		Hg	BL	/	Comply
		Cr(VI)	BL	/	Comply
		PBBs	BL	/	Comply
		PBDEs		/	Comply
		DEHP	/	N.D.	Comply
		BBP	/	N.D.	Comply
		DBP	/	N.D.	Comply
		DIBP	/	N.D.	Comply

**GUANGZHOU GRG METROLOGY & TEST CO., LTD.**

Address: No.31 Nanxiang Second Road, Science City, Huangpu District, Guangzhou, China  
Tel: 4006020999 Fax: +86-020-38698685 Website: <http://www.grgtest.com>

## TEST REPORT

CheckCode:316530  
Report No.:C202213011034E

No.	Sample Description	Restricted Substances	Results of XRF(mg/kg)	Result of Wet Chemical Testing(mg/kg)	Conclusion on RoHS
136	Dk-grey core with black printing ( On No.72 )	Pb	BL	/	Comply
		Cd	BL	/	Comply
		Hg	BL	/	Comply
		Cr(VI)	IN	N.D.	Comply
		PBBs	BL	/	Comply
		PBDEs		/	Comply
		DEHP	/	N.D.	Comply
		BBP	/	N.D.	Comply
		DBP	/	N.D.	Comply
		DIBP	/	N.D.	Comply
137	Black body ( 5 feet ) ( On No.72 )	Pb	BL	/	Comply
		Cd	BL	/	Comply
		Hg	BL	/	Comply
		Cr(VI)	BL	/	Comply
		PBBs	BL	/	Comply
		PBDEs		/	Comply
		DEHP	/	N.D.	Comply
		BBP	/	N.D.	Comply
		DBP	/	N.D.	Comply
		DIBP	/	N.D.	Comply
138	Silvery metal screw	Pb	BL	/	Comply
		Cd	BL	/	Comply
		Hg	BL	/	Comply
		Cr(VI)	IN	N.D.	Comply
		PBBs	/	/	/
		PBDEs		/	/
		DEHP	/	/	/
		BBP	/	/	/
		DBP	/	/	/
DIBP	/	/	/		

## GUANGZHOU GRG METROLOGY &amp; TEST CO., LTD.

Address: No.31 Nanxiang Second Road, Science City, Huangpu District, Guangzhou, China  
Tel: 4006020999 Fax: +86-020-38698685 Website: <http://www.grgtest.com>

# TEST REPORT

CheckCode:316530  
Report No.:C202213011034E

No.	Sample Description	Restricted Substances	Results of XRF(mg/kg)	Result of Wet Chemical Testing(mg/kg)	Conclusion on RoHS
139	Dk-grey body ( On No.72 )	Pb	BL	/	Comply
		Cd	BL	/	Comply
		Hg	BL	/	Comply
		Cr(VI)	BL	/	Comply
		PBBs	BL	/	Comply
		PBDEs		/	Comply
		DEHP	/	N.D.	Comply
		BBP	/	N.D.	Comply
		DBP	/	N.D.	Comply
		DIBP	/	N.D.	Comply
140	Black body ( On No.72 )	Pb	BL	/	Comply
		Cd	BL	/	Comply
		Hg	BL	/	Comply
		Cr(VI)	BL	/	Comply
		PBBs	BL	/	Comply
		PBDEs		/	Comply
		DEHP	/	N.D.	Comply
		BBP	/	N.D.	Comply
		DBP	/	N.D.	Comply
		DIBP	/	N.D.	Comply
141	Dk-grey core with black printing ( On No.72 )	Pb	BL	/	Comply
		Cd	BL	/	Comply
		Hg	BL	/	Comply
		Cr(VI)	IN	N.D.	Comply
		PBBs	BL	/	Comply
		PBDEs		/	Comply
		DEHP	/	N.D.	Comply
		BBP	/	N.D.	Comply
		DBP	/	N.D.	Comply
		DIBP	/	N.D.	Comply

**GUANGZHOU GRG METROLOGY & TEST CO., LTD.**

Address: No.31 Nanxiang Second Road, Science City, Huangpu District, Guangzhou, China  
Tel: 4006020999 Fax: +86-020-38698685 Website: <http://www.grgtest.com>

# TEST REPORT

CheckCode:316530  
Report No.:C202213011034E

No.	Sample Description	Restricted Substances	Results of XRF(mg/kg)	Result of Wet Chemical Testing(mg/kg)	Conclusion on RoHS
142	Silvery metal pin ( On No.141 )	Pb	BL	/	Comply
		Cd	BL	/	Comply
		Hg	BL	/	Comply
		Cr(VI)	BL	/	Comply
		PBBs	/	/	/
		PBDEs		/	/
		DEHP	/	/	/
		BBP	/	/	/
		DBP	/	/	/
		DIBP	/	/	/
143	Copper-colored enamelled wire ( In No.141 )	Pb	BL	/	Comply
		Cd	BL	/	Comply
		Hg	BL	/	Comply
		Cr(VI)	IN	N.D.	Comply
		PBBs	BL	/	Comply
		PBDEs		/	Comply
		DEHP	/	N.D.	Comply
		BBP	/	N.D.	Comply
		DBP	/	N.D.	Comply
		DIBP	/	N.D.	Comply
144	Brown body ( On No.72 )	Pb	BL	/	Comply
		Cd	BL	/	Comply
		Hg	BL	/	Comply
		Cr(VI)	BL	/	Comply
		PBBs	BL	/	Comply
		PBDEs		/	Comply
		DEHP	/	N.D.	Comply
		BBP	/	N.D.	Comply
		DBP	/	N.D.	Comply
		DIBP	/	N.D.	Comply

**GUANGZHOU GRG METROLOGY & TEST CO., LTD.**

Address: No.31 Nanxiang Second Road, Science City, Huangpu District, Guangzhou, China  
Tel: 4006020999 Fax: +86-020-38698685 Website: <http://www.grgtest.com>



# TEST REPORT

CheckCode:316530  
Report No.:C202213011034E

No.	Sample Description	Restricted Substances	Results of XRF(mg/kg)	Result of Wet Chemical Testing(mg/kg)	Conclusion on RoHS
145	Silvery body ( On No.107 )	Pb	BL	/	Comply
		Cd	BL	/	Comply
		Hg	BL	/	Comply
		Cr(VI)	BL	/	Comply
		PBBs	BL	/	Comply
		PBDEs		/	Comply
		DEHP	/	N.D.	Comply
		BBP	/	N.D.	Comply
		DBP	/	N.D.	Comply
		DIBP	/	N.D.	Comply
146	Black body ( small ) ( On No.72 )	Pb	BL	/	Comply
		Cd	BL	/	Comply
		Hg	BL	/	Comply
		Cr(VI)	BL	/	Comply
		PBBs	IN	N.D.	Comply
		PBDEs		N.D.	Comply
		DEHP	/	N.D.	Comply
		BBP	/	N.D.	Comply
		DBP	/	N.D.	Comply
		DIBP	/	N.D.	Comply
147	Black body ( big ) ( On No.72 )	Pb	BL	/	Comply
		Cd	BL	/	Comply
		Hg	BL	/	Comply
		Cr(VI)	BL	/	Comply
		PBBs	BL	/	Comply
		PBDEs		/	Comply
		DEHP	/	N.D.	Comply
		BBP	/	N.D.	Comply
		DBP	/	N.D.	Comply
		DIBP	/	N.D.	Comply

**GUANGZHOU GRG METROLOGY & TEST CO., LTD.**

Address: No.31 Nanxiang Second Road, Science City, Huangpu District, Guangzhou, China  
Tel: 4006020999 Fax: +86-020-38698685 Website: <http://www.grgtest.com>

# TEST REPORT

CheckCode:316530  
Report No.:C202213011034E

No.	Sample Description	Restricted Substances	Results of XRF(mg/kg)	Result of Wet Chemical Testing(mg/kg)	Conclusion on RoHS
148	Silvery metal pin ( On No.147 )	Pb	BL	/	Comply
		Cd	BL	/	Comply
		Hg	BL	/	Comply
		Cr(VI)	BL	/	Comply
		PBBs	/	/	/
		PBDEs		/	/
		DEHP	/	/	/
		BBP	/	/	/
		DBP	/	/	/
		DIBP	/	/	/
149	Golden body ( On No.72 )	Pb	BL	/	Comply
		Cd	BL	/	Comply
		Hg	BL	/	Comply
		Cr(VI)	BL	/	Comply
		PBBs	BL	/	Comply
		PBDEs		/	Comply
		DEHP	/	N.D.	Comply
		BBP	/	N.D.	Comply
		DBP	/	N.D.	Comply
		DIBP	/	N.D.	Comply
150	Black body ( 4 feet ) ( On No.72 )	Pb	BL	/	Comply
		Cd	BL	/	Comply
		Hg	BL	/	Comply
		Cr(VI)	BL	/	Comply
		PBBs	IN	N.D.	Comply
		PBDEs		N.D.	Comply
		DEHP	/	N.D.	Comply
		BBP	/	N.D.	Comply
		DBP	/	N.D.	Comply
		DIBP	/	N.D.	Comply

**GUANGZHOU GRG METROLOGY & TEST CO., LTD.**

Address: No.31 Nanxiang Second Road, Science City, Huangpu District, Guangzhou, China  
Tel: 4006020999 Fax: +86-020-38698685 Website: <http://www.grgtest.com>

## TEST REPORT

CheckCode:316530  
Report No.:C202213011034E

No.	Sample Description	Restricted Substances	Results of XRF(mg/kg)	Result of Wet Chemical Testing(mg/kg)	Conclusion on RoHS
151	Black body ( On No.72 )	Pb	IN	2238 $\mu$	Comply
		Cd	BL	/	Comply
		Hg	BL	/	Comply
		Cr(VI)	BL	/	Comply
		PBBs	BL	/	Comply
		PBDEs		/	Comply
		DEHP	/	N.D.	Comply
		BBP	/	N.D.	Comply
		DBP	/	N.D.	Comply
		DIBP	/	N.D.	Comply
152	Silvery metal solder ( On No.72 )	Pb	BL	/	Comply
		Cd	BL	/	Comply
		Hg	BL	/	Comply
		Cr(VI)	BL	/	Comply
		PBBs	/	/	/
		PBDEs		/	/
		DEHP	/	/	/
		BBP	/	/	/
		DBP	/	/	/
		DIBP	/	/	/
153	Dk-brown body ( On No.72 )	Pb	BL	/	Comply
		Cd	BL	/	Comply
		Hg	BL	/	Comply
		Cr(VI)	BL	/	Comply
		PBBs	BL	/	Comply
		PBDEs		/	Comply
		DEHP	/	N.D.	Comply
		BBP	/	N.D.	Comply
		DBP	/	N.D.	Comply
		DIBP	/	N.D.	Comply

## GUANGZHOU GRG METROLOGY &amp; TEST CO., LTD.

Address: No.31 Nanxiang Second Road, Science City, Huangpu District, Guangzhou, China  
Tel: 4006020999 Fax: +86-020-38698685 Website: <http://www.grgtest.com>

# TEST REPORT

CheckCode:316530  
Report No.:C202213011034E

No.	Sample Description	Restricted Substances	Results of XRF(mg/kg)	Result of Wet Chemical Testing(mg/kg)	Conclusion on RoHS
154	White & black body ( On No.72 )	Pb	BL	/	Comply
		Cd	BL	/	Comply
		Hg	BL	/	Comply
		Cr(VI)	BL	/	Comply
		PBBs	IN	N.D.	Comply
		PBDEs		N.D.	Comply
		DEHP	/	N.D.	Comply
		BBP	/	N.D.	Comply
		DBP	/	N.D.	Comply
		DIBP	/	N.D.	Comply
155	Silvery metal cover ( On No.72 )	Pb	BL	/	Comply
		Cd	BL	/	Comply
		Hg	BL	/	Comply
		Cr(VI)	BL	/	Comply
		PBBs	/	/	/
		PBDEs		/	/
		DEHP	/	/	/
		BBP	/	/	/
		DBP	/	/	/
		DIBP	/	/	/
156	Black plastic button ( On No.155 )	Pb	BL	/	Comply
		Cd	BL	/	Comply
		Hg	BL	/	Comply
		Cr(VI)	BL	/	Comply
		PBBs	BL	/	Comply
		PBDEs		/	Comply
		DEHP	/	N.D.	Comply
		BBP	/	N.D.	Comply
		DBP	/	N.D.	Comply
		DIBP	/	N.D.	Comply

**GUANGZHOU GRG METROLOGY & TEST CO., LTD.**

Address: No.31 Nanxiang Second Road, Science City, Huangpu District, Guangzhou, China  
Tel: 4006020999 Fax: +86-020-38698685 Website: <http://www.grgtest.com>

# TEST REPORT

CheckCode:316530  
Report No.:C202213011034E

No.	Sample Description	Restricted Substances	Results of XRF(mg/kg)	Result of Wet Chemical Testing(mg/kg)	Conclusion on RoHS
157	Silvery metal sheet ( In No.155 )	Pb	BL	/	Comply
		Cd	BL	/	Comply
		Hg	BL	/	Comply
		Cr(VI)	IN	N.D.	Comply
		PBBs	/	/	/
		PBDEs		/	/
		DEHP	/	/	/
		BBP	/	/	/
		DBP	/	/	/
		DIBP	/	/	/
158	Black plastic base ( On No.155 )	Pb	BL	/	Comply
		Cd	BL	/	Comply
		Hg	BL	/	Comply
		Cr(VI)	BL	/	Comply
		PBBs	BL	/	Comply
		PBDEs		/	Comply
		DEHP	/	N.D.	Comply
		BBP	/	N.D.	Comply
		DBP	/	N.D.	Comply
		DIBP	/	N.D.	Comply
159	Silvery metal sheet ( In No.158 )	Pb	BL	/	Comply
		Cd	BL	/	Comply
		Hg	BL	/	Comply
		Cr(VI)	BL	/	Comply
		PBBs	/	/	/
		PBDEs		/	/
		DEHP	/	/	/
		BBP	/	/	/
		DBP	/	/	/
		DIBP	/	/	/

**GUANGZHOU GRG METROLOGY & TEST CO., LTD.**

Address: No.31 Nanxiang Second Road, Science City, Huangpu District, Guangzhou, China  
Tel: 4006020999 Fax: +86-020-38698685 Website: <http://www.grgtest.com>



## TEST REPORT

CheckCode:316530  
Report No.:C202213011034E

No.	Sample Description	Restricted Substances	Results of XRF(mg/kg)	Result of Wet Chemical Testing(mg/kg)	Conclusion on RoHS
160	Grey plastic part ( In No.1 )	Pb	BL	/	Comply
		Cd	BL	/	Comply
		Hg	BL	/	Comply
		Cr(VI)	BL	/	Comply
		PBBs	BL	/	Comply
		PBDEs		/	Comply
		DEHP	/	N.D.	Comply
		BBP	/	N.D.	Comply
		DBP	/	N.D.	Comply
		DIBP	/	N.D.	Comply
161	Golden metal part ( In No.1 )	Pb	<b>OL</b>	30470Φ	Comply
		Cd	BL	/	Comply
		Hg	BL	/	Comply
		Cr(VI)	BL	/	Comply
		PBBs	/	/	/
		PBDEs		/	/
		DEHP	/	/	/
		BBP	/	/	/
		DBP	/	/	/
		DIBP	/	/	/
162	Translucent plastic part( On No.1 )	Pb	BL	/	Comply
		Cd	BL	/	Comply
		Hg	BL	/	Comply
		Cr(VI)	BL	/	Comply
		PBBs	BL	/	Comply
		PBDEs		/	Comply
		DEHP	/	N.D.	Comply
		BBP	/	N.D.	Comply
		DBP	/	N.D.	Comply
		DIBP	/	N.D.	Comply

## GUANGZHOU GRG METROLOGY &amp; TEST CO., LTD.

Address: No.31 Nanxiang Second Road, Science City, Huangpu District, Guangzhou, China  
Tel: 4006020999 Fax: +86-020-38698685 Website: <http://www.grgtest.com>

# TEST REPORT

CheckCode:316530  
Report No.:C202213011034E

No.	Sample Description	Restricted Substances	Results of XRF(mg/kg)	Result of Wet Chemical Testing(mg/kg)	Conclusion on RoHS
163	Translucent plastic sheet ( In No.1 )	Pb	BL	/	Comply
		Cd	BL	/	Comply
		Hg	BL	/	Comply
		Cr(VI)	BL	/	Comply
		PBBs	BL	/	Comply
		PBDEs		/	Comply
		DEHP	/	N.D.	Comply
		BBP	/	N.D.	Comply
		DBP	/	N.D.	Comply
		DIBP	/	N.D.	Comply
164	Black "PCB" ( In No.3 )	Pb	BL	/	Comply
		Cd	BL	/	Comply
		Hg	BL	/	Comply
		Cr(VI)	BL	/	Comply
		PBBs	IN	N.D.	Comply
		PBDEs		N.D.	Comply
		DEHP	/	N.D.	Comply
		BBP	/	N.D.	Comply
		DBP	/	N.D.	Comply
		DIBP	/	N.D.	Comply
165	Silvery metal shell ( On No.164 )	Pb	BL	/	Comply
		Cd	BL	/	Comply
		Hg	BL	/	Comply
		Cr(VI)	IN	N.D.	Comply
		PBBs	/	/	/
		PBDEs		/	/
		DEHP	/	/	/
		BBP	/	/	/
		DBP	/	/	/
DIBP	/	/	/		

**GUANGZHOU GRG METROLOGY & TEST CO., LTD.**

Address: No.31 Nanxiang Second Road, Science City, Huangpu District, Guangzhou, China  
Tel: 4006020999 Fax: +86-020-38698685 Website: <http://www.grgtest.com>

# TEST REPORT

CheckCode:316530  
Report No.:C202213011034E

No.	Sample Description	Restricted Substances	Results of XRF(mg/kg)	Result of Wet Chemical Testing(mg/kg)	Conclusion on RoHS
166	Black plastic part ( In No.164 )	Pb	BL	/	Comply
		Cd	BL	/	Comply
		Hg	BL	/	Comply
		Cr(VI)	BL	/	Comply
		PBBs	BL	/	Comply
		PBDEs		/	Comply
		DEHP	/	N.D.	Comply
		BBP	/	N.D.	Comply
		DBP	/	N.D.	Comply
		DIBP	/	N.D.	Comply
167	Silvery & golden metal pin ( On No.166 )	Pb	BL	/	Comply
		Cd	BL	/	Comply
		Hg	BL	/	Comply
		Cr(VI)	BL	/	Comply
		PBBs	/	/	/
		PBDEs		/	/
		DEHP	/	/	/
		BBP	/	/	/
		DBP	/	/	/
		DIBP	/	/	/
168	Silvery metal solder ( On No.164 )	Pb	BL	/	Comply
		Cd	BL	/	Comply
		Hg	BL	/	Comply
		Cr(VI)	BL	/	Comply
		PBBs	/	/	/
		PBDEs		/	/
		DEHP	/	/	/
		BBP	/	/	/
		DBP	/	/	/
		DIBP	/	/	/

**GUANGZHOU GRG METROLOGY & TEST CO., LTD.**

Address: No.31 Nanxiang Second Road, Science City, Huangpu District, Guangzhou, China  
Tel: 4006020999 Fax: +86-020-38698685 Website: <http://www.grgtest.com>

# TEST REPORT

CheckCode:316530  
Report No.:C202213011034E

No.	Sample Description	Restricted Substances	Results of XRF(mg/kg)	Result of Wet Chemical Testing(mg/kg)	Conclusion on RoHS
169	Red plastic jacket with black printing ( On No.164 )	Pb	BL	/	Comply
		Cd	BL	/	Comply
		Hg	BL	/	Comply
		Cr(VI)	BL	/	Comply
		PBBs	BL	/	Comply
		PBDEs		/	Comply
		DEHP	/	N.D.	Comply
		BBP	/	N.D.	Comply
		DBP	/	N.D.	Comply
		DIBP	/	N.D.	Comply
170	Black plastic jacket with white printing ( On No.164 )	Pb	BL	/	Comply
		Cd	BL	/	Comply
		Hg	BL	/	Comply
		Cr(VI)	BL	/	Comply
		PBBs	BL	/	Comply
		PBDEs		/	Comply
		DEHP	/	111	Comply
		BBP	/	N.D.	Comply
		DBP	/	N.D.	Comply
		DIBP	/	N.D.	Comply
171	Silvery metal wire ( In No.170 )	Pb	BL	/	Comply
		Cd	BL	/	Comply
		Hg	BL	/	Comply
		Cr(VI)	BL	/	Comply
		PBBs	/	/	/
		PBDEs		/	/
		DEHP	/	/	/
		BBP	/	/	/
		DBP	/	/	/
DIBP	/	/	/		

**GUANGZHOU GRG METROLOGY & TEST CO., LTD.**

Address: No.31 Nanxiang Second Road, Science City, Huangpu District, Guangzhou, China  
Tel: 4006020999 Fax: +86-020-38698685 Website: <http://www.grgtest.com>

# TEST REPORT

CheckCode:316530  
Report No.:C202213011034E

No.	Sample Description	Restricted Substances	Results of XRF(mg/kg)	Result of Wet Chemical Testing(mg/kg)	Conclusion on RoHS
172	Beige plastic socket ( On No.170 )	Pb	BL	/	Comply
		Cd	BL	/	Comply
		Hg	BL	/	Comply
		Cr(VI)	BL	/	Comply
		PBBs	IN	N.D.	Comply
		PBDEs		N.D.	Comply
		DEHP	/	N.D.	Comply
		BBP	/	N.D.	Comply
		DBP	/	N.D.	Comply
		DIBP	/	N.D.	Comply
173	Silvery metal terminal ( In No.172 )	Pb	BL	/	Comply
		Cd	BL	/	Comply
		Hg	BL	/	Comply
		Cr(VI)	BL	/	Comply
		PBBs	/	/	/
		PBDEs		/	/
		DEHP	/	/	/
		BBP	/	/	/
		DBP	/	/	/
		DIBP	/	/	/
174	Black plastic shell ( In No.3 )	Pb	BL	/	Comply
		Cd	BL	/	Comply
		Hg	BL	/	Comply
		Cr(VI)	BL	/	Comply
		PBBs	BL	/	Comply
		PBDEs		/	Comply
		DEHP	/	N.D.	Comply
		BBP	/	N.D.	Comply
		DBP	/	N.D.	Comply
		DIBP	/	N.D.	Comply

**GUANGZHOU GRG METROLOGY & TEST CO., LTD.**

Address: No.31 Nanxiang Second Road, Science City, Huangpu District, Guangzhou, China  
Tel: 4006020999 Fax: +86-020-38698685 Website: <http://www.grgtest.com>



# TEST REPORT

CheckCode:316530  
Report No.:C202213011034E

No.	Sample Description	Restricted Substances	Results of XRF(mg/kg)	Result of Wet Chemical Testing(mg/kg)	Conclusion on RoHS
175	White plastic shell	Pb	BL	/	Comply
		Cd	BL	/	Comply
		Hg	BL	/	Comply
		Cr(VI)	BL	/	Comply
		PBBs	BL	/	Comply
		PBDEs		/	Comply
		DEHP	/	N.D.	Comply
		BBP	/	N.D.	Comply
		DBP	/	N.D.	Comply
		DIBP	/	N.D.	Comply
176	Black plastic cover ( On No.174 )	Pb	BL	/	Comply
		Cd	BL	/	Comply
		Hg	BL	/	Comply
		Cr(VI)	BL	/	Comply
		PBBs	BL	/	Comply
		PBDEs		/	Comply
		DEHP	/	N.D.	Comply
		BBP	/	N.D.	Comply
		DBP	/	N.D.	Comply
		DIBP	/	N.D.	Comply
177	White plastic cover	Pb	BL	/	Comply
		Cd	BL	/	Comply
		Hg	BL	/	Comply
		Cr(VI)	BL	/	Comply
		PBBs	BL	/	Comply
		PBDEs		/	Comply
		DEHP	/	N.D.	Comply
		BBP	/	N.D.	Comply
		DBP	/	N.D.	Comply
		DIBP	/	N.D.	Comply

**GUANGZHOU GRG METROLOGY & TEST CO., LTD.**

Address: No.31 Nanxiang Second Road, Science City, Huangpu District, Guangzhou, China  
Tel: 4006020999 Fax: +86-020-38698685 Website: <http://www.grgtest.com>

# TEST REPORT

CheckCode:316530  
Report No.:C202213011034E

No.	Sample Description	Restricted Substances	Results of XRF(mg/kg)	Result of Wet Chemical Testing(mg/kg)	Conclusion on RoHS
178	White plastic gear ( In No.174 )	Pb	BL	/	Comply
		Cd	BL	/	Comply
		Hg	BL	/	Comply
		Cr(VI)	BL	/	Comply
		PBBs	BL	/	Comply
		PBDEs		/	Comply
		DEHP	/	N.D.	Comply
		BBP	/	N.D.	Comply
		DBP	/	N.D.	Comply
		DIBP	/	N.D.	Comply
179	Silvery metal rod ( In No.174 )	Pb	BL	/	Comply
		Cd	BL	/	Comply
		Hg	BL	/	Comply
		Cr(VI)	IN	N.D.	Comply
		PBBs	/	/	/
		PBDEs		/	/
		DEHP	/	/	/
		BBP	/	/	/
		DBP	/	/	/
		DIBP	/	/	/
180	Dk-grey surfaced metal gear ( In No.174 )	Pb	BL	/	Comply
		Cd	BL	/	Comply
		Hg	BL	/	Comply
		Cr(VI)	BL	/	Comply
		PBBs	/	/	/
		PBDEs		/	/
		DEHP	/	/	/
		BBP	/	/	/
		DBP	/	/	/
		DIBP	/	/	/

**GUANGZHOU GRG METROLOGY & TEST CO., LTD.**

Address: No.31 Nanxiang Second Road, Science City, Huangpu District, Guangzhou, China  
Tel: 4006020999 Fax: +86-020-38698685 Website: <http://www.grgtest.com>

## TEST REPORT

CheckCode:316530  
Report No.:C202213011034E

No.	Sample Description	Restricted Substances	Results of XRF(mg/kg)	Result of Wet Chemical Testing(mg/kg)	Conclusion on RoHS
181	Silvery metal rod ( long ) ( In No.174 )	Pb	BL	/	Comply
		Cd	BL	/	Comply
		Hg	BL	/	Comply
		Cr(VI)	IN	N.D.	Comply
		PBBs	/	/	/
		PBDEs		/	/
		DEHP	/	/	/
		BBP	/	/	/
		DBP	/	/	/
		DIBP	/	/	/
182	Silvery metal part ( In No.174 )	Pb	BL	/	Comply
		Cd	BL	/	Comply
		Hg	BL	/	Comply
		Cr(VI)	IN	N.D.	Comply
		PBBs	/	/	/
		PBDEs		/	/
		DEHP	/	/	/
		BBP	/	/	/
		DBP	/	/	/
		DIBP	/	/	/
183	Dk-grey surfaced metal gear ( In No.174 )	Pb	BL	/	Comply
		Cd	BL	/	Comply
		Hg	BL	/	Comply
		Cr(VI)	BL	/	Comply
		PBBs	/	/	/
		PBDEs		/	/
		DEHP	/	/	/
		BBP	/	/	/
		DBP	/	/	/
		DIBP	/	/	/

## GUANGZHOU GRG METROLOGY &amp; TEST CO., LTD.

Address: No.31 Nanxiang Second Road, Science City, Huangpu District, Guangzhou, China  
Tel: 4006020999 Fax: +86-020-38698685 Website: <http://www.grgtest.com>

## TEST REPORT

CheckCode:316530  
Report No.:C202213011034E

No.	Sample Description	Restricted Substances	Results of XRF(mg/kg)	Result of Wet Chemical Testing(mg/kg)	Conclusion on RoHS
184	Silvery metal screw ( In No.174 )	Pb	BL	/	Comply
		Cd	BL	/	Comply
		Hg	BL	/	Comply
		Cr(VI)	IN	N.D.	Comply
		PBBs	/	/	/
		PBDEs		/	/
		DEHP	/	/	/
		BBP	/	/	/
		DBP	/	/	/
		DIBP	/	/	/
185	Dk-grey surfaced metal gear ( On No.183 )	Pb	BL	/	Comply
		Cd	BL	/	Comply
		Hg	BL	/	Comply
		Cr(VI)	BL	/	Comply
		PBBs	/	/	/
		PBDEs		/	/
		DEHP	/	/	/
		BBP	/	/	/
		DBP	/	/	/
		DIBP	/	/	/
186	Silvery metal rod ( On No.183 )	Pb	BL	/	Comply
		Cd	BL	/	Comply
		Hg	BL	/	Comply
		Cr(VI)	IN	N.D.	Comply
		PBBs	/	/	/
		PBDEs		/	/
		DEHP	/	/	/
		BBP	/	/	/
		DBP	/	/	/
		DIBP	/	/	/

## GUANGZHOU GRG METROLOGY &amp; TEST CO., LTD.

Address: No.31 Nanxiang Second Road, Science City, Huangpu District, Guangzhou, China  
Tel: 4006020999 Fax: +86-020-38698685 Website: <http://www.grgtest.com>

## TEST REPORT

CheckCode:316530  
Report No.:C202213011034E

No.	Sample Description	Restricted Substances	Results of XRF(mg/kg)	Result of Wet Chemical Testing(mg/kg)	Conclusion on RoHS
187	Silvery-grey metal spring ( On No.186 )	Pb	BL	/	Comply
		Cd	BL	/	Comply
		Hg	BL	/	Comply
		Cr(VI)	IN	N.D.	Comply
		PBBs	/	/	/
		PBDEs		/	/
		DEHP	/	/	/
		BBP	/	/	/
		DBP	/	/	/
		DIBP	/	/	/
188	Silvery metal shell with beige printing ( On No.174 )	Pb	BL	/	Comply
		Cd	BL	/	Comply
		Hg	BL	/	Comply
		Cr(VI)	BL	/	Comply
		PBBs	/	/	/
		PBDEs		/	/
		DEHP	/	/	/
		BBP	/	/	/
		DBP	/	/	/
		DIBP	/	/	/
189	Dk-grey core ( In No.188 )	Pb	BL	/	Comply
		Cd	BL	/	Comply
		Hg	BL	/	Comply
		Cr(VI)	BL	/	Comply
		PBBs	BL	/	Comply
		PBDEs		/	Comply
		DEHP	/	N.D.	Comply
		BBP	/	N.D.	Comply
		DBP	/	N.D.	Comply
		DIBP	/	N.D.	Comply

## GUANGZHOU GRG METROLOGY &amp; TEST CO., LTD.

Address: No.31 Nanxiang Second Road, Science City, Huangpu District, Guangzhou, China  
Tel: 4006020999 Fax: +86-020-38698685 Website: <http://www.grgtest.com>



## TEST REPORT

CheckCode:316530  
Report No.:C202213011034E

No.	Sample Description	Restricted Substances	Results of XRF(mg/kg)	Result of Wet Chemical Testing(mg/kg)	Conclusion on RoHS
190	Golden metal part ( On No.188 )	Pb	OL	30490Φ	Comply
		Cd	BL	/	Comply
		Hg	BL	/	Comply
		Cr(VI)	BL	/	Comply
		PBBs	/	/	/
		PBDEs		/	/
		DEHP	/	/	/
		BBP	/	/	/
		DBP	/	/	/
		DIBP	/	/	/
191	Champagne gold metal ring ( On No.188 )	Pb	BL	/	Comply
		Cd	BL	/	Comply
		Hg	BL	/	Comply
		Cr(VI)	BL	/	Comply
		PBBs	/	/	/
		PBDEs		/	/
		DEHP	/	/	/
		BBP	/	/	/
		DBP	/	/	/
		DIBP	/	/	/
192	Silvery metal rod ( In No.188 )	Pb	BL	/	Comply
		Cd	BL	/	Comply
		Hg	BL	/	Comply
		Cr(VI)	IN	N.D.	Comply
		PBBs	/	/	/
		PBDEs		/	/
		DEHP	/	/	/
		BBP	/	/	/
		DBP	/	/	/
		DIBP	/	/	/

## GUANGZHOU GRG METROLOGY &amp; TEST CO., LTD.

Address: No.31 Nanxiang Second Road, Science City, Huangpu District, Guangzhou, China

Tel: 4006020999 Fax: +86-020-38698685 Website: http://www.grgtest.com

## TEST REPORT

CheckCode:316530  
Report No.:C202213011034E

No.	Sample Description	Restricted Substances	Results of XRF(mg/kg)	Result of Wet Chemical Testing(mg/kg)	Conclusion on RoHS
193	Copper-colored enamelled wire ( On No.192 )	Pb	BL	/	Comply
		Cd	BL	/	Comply
		Hg	BL	/	Comply
		Cr(VI)	BL	/	Comply
		PBBs	BL	/	Comply
		PBDEs		/	Comply
		DEHP	/	N.D.	Comply
		BBP	/	N.D.	Comply
		DBP	/	N.D.	Comply
		DIBP	/	N.D.	Comply
194	Silvery-grey metal silicon steel sheet ( On No.188 )	Pb	BL	/	Comply
		Cd	BL	/	Comply
		Hg	BL	/	Comply
		Cr(VI)	IN	N.D.	Comply
		PBBs	/	/	/
		PBDEs		/	/
		DEHP	/	/	/
		BBP	/	/	/
		DBP	/	/	/
		DIBP	/	/	/
195	White plastic sheet ( On No.194 )	Pb	BL	/	Comply
		Cd	BL	/	Comply
		Hg	BL	/	Comply
		Cr(VI)	BL	/	Comply
		PBBs	BL	/	Comply
		PBDEs		/	Comply
		DEHP	/	N.D.	Comply
		BBP	/	N.D.	Comply
		DBP	/	N.D.	Comply
		DIBP	/	N.D.	Comply

## GUANGZHOU GRG METROLOGY &amp; TEST CO., LTD.

Address: No.31 Nanxiang Second Road, Science City, Huangpu District, Guangzhou, China  
Tel: 4006020999 Fax: +86-020-38698685 Website: <http://www.grgtest.com>

# TEST REPORT

CheckCode:316530  
Report No.:C202213011034E

No.	Sample Description	Restricted Substances	Results of XRF(mg/kg)	Result of Wet Chemical Testing(mg/kg)	Conclusion on RoHS
196	Beige translucent plastic ring ( On No.192 )	Pb	BL	/	Comply
		Cd	BL	/	Comply
		Hg	BL	/	Comply
		Cr(VI)	BL	/	Comply
		PBBs	BL	/	Comply
		PBDEs		/	Comply
		DEHP	/	N.D.	Comply
		BBP	/	N.D.	Comply
		DBP	/	N.D.	Comply
		DIBP	/	N.D.	Comply
197	White plastic shell	Pb	BL	/	Comply
		Cd	BL	/	Comply
		Hg	BL	/	Comply
		Cr(VI)	BL	/	Comply
		PBBs	BL	/	Comply
		PBDEs		/	Comply
		DEHP	/	N.D.	Comply
		BBP	/	N.D.	Comply
		DBP	/	N.D.	Comply
		DIBP	/	N.D.	Comply
198	Silvery & golden metal pin	Pb	BL	/	Comply
		Cd	BL	/	Comply
		Hg	BL	/	Comply
		Cr(VI)	BL	/	Comply
		PBBs	/	/	/
		PBDEs		/	/
		DEHP	/	/	/
		BBP	/	/	/
		DBP	/	/	/
DIBP	/	/	/		

**GUANGZHOU GRG METROLOGY & TEST CO., LTD.**

Address: No.31 Nanxiang Second Road, Science City, Huangpu District, Guangzhou, China  
Tel: 4006020999 Fax: +86-020-38698685 Website: <http://www.grgtest.com>

# TEST REPORT

CheckCode:316530  
Report No.:C202213011034E

No.	Sample Description	Restricted Substances	Results of XRF(mg/kg)	Result of Wet Chemical Testing(mg/kg)	Conclusion on RoHS
199	White plastic part	Pb	BL	/	Comply
		Cd	BL	/	Comply
		Hg	BL	/	Comply
		Cr(VI)	BL	/	Comply
		PBBs	BL	/	Comply
		PBDEs		/	Comply
		DEHP	/	N.D.	Comply
		BBP	/	N.D.	Comply
		DBP	/	N.D.	Comply
		DIBP	/	N.D.	Comply
200	Copper-colored metal sheet ( On No.192 )	Pb	BL	/	Comply
		Cd	BL	/	Comply
		Hg	BL	/	Comply
		Cr(VI)	BL	/	Comply
		PBBs	/	/	/
		PBDEs		/	/
		DEHP	/	/	/
		BBP	/	/	/
		DBP	/	/	/
		DIBP	/	/	/
201	Black plastic part ( In No.200 )	Pb	BL	/	Comply
		Cd	BL	/	Comply
		Hg	BL	/	Comply
		Cr(VI)	BL	/	Comply
		PBBs	BL	/	Comply
		PBDEs		/	Comply
		DEHP	/	N.D.	Comply
		BBP	/	N.D.	Comply
		DBP	/	N.D.	Comply
		DIBP	/	N.D.	Comply

**GUANGZHOU GRG METROLOGY & TEST CO., LTD.**

Address: No.31 Nanxiang Second Road, Science City, Huangpu District, Guangzhou, China  
Tel: 4006020999 Fax: +86-020-38698685 Website: <http://www.grgtest.com>

## TEST REPORT

CheckCode:316530  
Report No.:C202213011034E

No.	Sample Description	Restricted Substances	Results of XRF(mg/kg)	Result of Wet Chemical Testing(mg/kg)	Conclusion on RoHS
202	Black core ( On No.200 )	Pb	BL	/	Comply
		Cd	BL	/	Comply
		Hg	BL	/	Comply
		Cr(VI)	BL	/	Comply
		PBBs	BL	/	Comply
		PBDEs		/	Comply
		DEHP	/	N.D.	Comply
		BBP	/	N.D.	Comply
		DBP	/	N.D.	Comply
		DIBP	/	N.D.	Comply
203	Silvery metal solder ( On No.202 )	Pb	BL	/	Comply
		Cd	BL	/	Comply
		Hg	BL	/	Comply
		Cr(VI)	BL	/	Comply
		PBBs	/	/	/
		PBDEs		/	/
		DEHP	/	/	/
		BBP	/	/	/
		DBP	/	/	/
		DIBP	/	/	/
204	Red-brown paper ring ( On No.200 )	Pb	BL	/	Comply
		Cd	BL	/	Comply
		Hg	BL	/	Comply
		Cr(VI)	BL	/	Comply
		PBBs	BL	/	Comply
		PBDEs		/	Comply
		DEHP	/	N.D.	Comply
		BBP	/	N.D.	Comply
		DBP	/	N.D.	Comply
		DIBP	/	N.D.	Comply

## GUANGZHOU GRG METROLOGY &amp; TEST CO., LTD.

Address: No.31 Nanxiang Second Road, Science City, Huangpu District, Guangzhou, China  
Tel: 4006020999 Fax: +86-020-38698685 Website: <http://www.grgtest.com>



## TEST REPORT

CheckCode:316530  
Report No.:C202213011034E

No.	Sample Description	Restricted Substances	Results of XRF(mg/kg)	Result of Wet Chemical Testing(mg/kg)	Conclusion on RoHS
205	Copper-colored metal ring ( On No.193 )	Pb	BL	/	Comply
		Cd	BL	/	Comply
		Hg	BL	/	Comply
		Cr(VI)	BL	/	Comply
		PBBs	/	/	/
		PBDEs		/	/
		DEHP	/	/	/
		BBP	/	/	/
		DBP	/	/	/
		DIBP	/	/	/
206	Black plastic shell with yellow printing ( On No.205 )	Pb	BL	/	Comply
		Cd	BL	/	Comply
		Hg	BL	/	Comply
		Cr(VI)	BL	/	Comply
		PBBs	BL	/	Comply
		PBDEs		/	Comply
		DEHP	/	N.D.	Comply
		BBP	/	N.D.	Comply
		DBP	/	N.D.	Comply
		DIBP	/	N.D.	Comply
207	Silvery metal pin with solder ( On No.206 )	Pb	BL	/	Comply
		Cd	BL	/	Comply
		Hg	BL	/	Comply
		Cr(VI)	BL	/	Comply
		PBBs	/	/	/
		PBDEs		/	/
		DEHP	/	/	/
		BBP	/	/	/
		DBP	/	/	/
DIBP	/	/	/		

## GUANGZHOU GRG METROLOGY &amp; TEST CO., LTD.

Address: No.31 Nanxiang Second Road, Science City, Huangpu District, Guangzhou, China  
Tel: 4006020999 Fax: +86-020-38698685 Website: <http://www.grgtest.com>

# TEST REPORT

CheckCode:316530  
Report No.:C202213011034E

No.	Sample Description	Restricted Substances	Results of XRF(mg/kg)	Result of Wet Chemical Testing(mg/kg)	Conclusion on RoHS
208	Off-white plastic cover ( On No.188 )	Pb	BL	/	Comply
		Cd	BL	/	Comply
		Hg	BL	/	Comply
		Cr(VI)	BL	/	Comply
		PBBs	IN	N.D.	Comply
		PBDEs		N.D.	Comply
		DEHP	/	N.D.	Comply
		BBP	/	N.D.	Comply
		DBP	/	N.D.	Comply
		DIBP	/	N.D.	Comply
209	Orange body ( In No.208 )	Pb	BL	/	Comply
		Cd	BL	/	Comply
		Hg	BL	/	Comply
		Cr(VI)	BL	/	Comply
		PBBs	BL	/	Comply
		PBDEs		/	Comply
		DEHP	/	N.D.	Comply
		BBP	/	N.D.	Comply
		DBP	/	N.D.	Comply
		DIBP	/	N.D.	Comply
210	Silvery metal solder ( In No.208 )	Pb	BL	/	Comply
		Cd	BL	/	Comply
		Hg	BL	/	Comply
		Cr(VI)	BL	/	Comply
		PBBs	/	/	/
		PBDEs		/	/
		DEHP	/	/	/
		BBP	/	/	/
		DBP	/	/	/
DIBP	/	/	/		

**GUANGZHOU GRG METROLOGY & TEST CO., LTD.**

Address: No.31 Nanxiang Second Road, Science City, Huangpu District, Guangzhou, China  
Tel: 4006020999 Fax: +86-020-38698685 Website: <http://www.grgtest.com>

## TEST REPORT

CheckCode:316530  
Report No.:C202213011034E

No.	Sample Description	Restricted Substances	Results of XRF(mg/kg)	Result of Wet Chemical Testing(mg/kg)	Conclusion on RoHS
211	Copper-colored metal sheet ( In No.208 )	Pb	BL	/	Comply
		Cd	BL	/	Comply
		Hg	BL	/	Comply
		Cr(VI)	BL	/	Comply
		PBBs	/	/	/
		PBDEs		/	/
		DEHP	/	/	/
		BBP	/	/	/
		DBP	/	/	/
		DIBP	/	/	/
212	Dk-grey core ( On No.211 )	Pb	BL	/	Comply
		Cd	BL	/	Comply
		Hg	BL	/	Comply
		Cr(VI)	BL	/	Comply
		PBBs	BL	/	Comply
		PBDEs		/	Comply
		DEHP	/	N.D.	Comply
		BBP	/	N.D.	Comply
		DBP	/	N.D.	Comply
		DIBP	/	N.D.	Comply
213	Black adhesive rubber part ( On No.211 )	Pb	BL	/	Comply
		Cd	BL	/	Comply
		Hg	BL	/	Comply
		Cr(VI)	BL	/	Comply
		PBBs	BL	/	Comply
		PBDEs		/	Comply
		DEHP	/	N.D.	Comply
		BBP	/	N.D.	Comply
		DBP	/	N.D.	Comply
		DIBP	/	N.D.	Comply

## GUANGZHOU GRG METROLOGY &amp; TEST CO., LTD.

Address: No.31 Nanxiang Second Road, Science City, Huangpu District, Guangzhou, China  
Tel: 4006020999 Fax: +86-020-38698685 Website: <http://www.grgtest.com>

# TEST REPORT

CheckCode:316530  
Report No.:C202213011034E

No.	Sample Description	Restricted Substances	Results of XRF(mg/kg)	Result of Wet Chemical Testing(mg/kg)	Conclusion on RoHS
214	Silvery metal pin ( On No.211 )	Pb	BL	/	Comply
		Cd	BL	/	Comply
		Hg	BL	/	Comply
		Cr(VI)	BL	/	Comply
		PBBs	/	/	/
		PBDEs		/	/
		DEHP	/	/	/
		BBP	/	/	/
		DBP	/	/	/
		DIBP	/	/	/
215	Black plastic heat shrinkable tube with white printing ( On No.214 )	Pb	BL	/	Comply
		Cd	BL	/	Comply
		Hg	BL	/	Comply
		Cr(VI)	BL	/	Comply
		PBBs	BL	/	Comply
		PBDEs		/	Comply
		DEHP	/	N.D.	Comply
		BBP	/	N.D.	Comply
		DBP	/	N.D.	Comply
		DIBP	/	N.D.	Comply
216	Transparent plastic sheet	Pb	BL	/	Comply
		Cd	BL	/	Comply
		Hg	BL	/	Comply
		Cr(VI)	BL	/	Comply
		PBBs	BL	/	Comply
		PBDEs		/	Comply
		DEHP	/	N.D.	Comply
		BBP	/	N.D.	Comply
		DBP	/	N.D.	Comply
		DIBP	/	N.D.	Comply

**GUANGZHOU GRG METROLOGY & TEST CO., LTD.**

Address: No.31 Nanxiang Second Road, Science City, Huangpu District, Guangzhou, China  
Tel: 4006020999 Fax: +86-020-38698685 Website: <http://www.grgtest.com>

# TEST REPORT

CheckCode:316530  
Report No.:C202213011034E

No.	Sample Description	Restricted Substances	Results of XRF(mg/kg)	Result of Wet Chemical Testing(mg/kg)	Conclusion on RoHS
217	White plastic part	Pb	BL	/	Comply
		Cd	BL	/	Comply
		Hg	BL	/	Comply
		Cr(VI)	BL	/	Comply
		PBBs	BL	/	Comply
		PBDEs		/	Comply
		DEHP	/	N.D.	Comply
		BBP	/	N.D.	Comply
		DBP	/	N.D.	Comply
		DIBP	/	N.D.	Comply
218	Silvery metal rod ( On No.217 )	Pb	BL	/	Comply
		Cd	BL	/	Comply
		Hg	BL	/	Comply
		Cr(VI)	IN	N.D.	Comply
		PBBs	/	/	/
		PBDEs		/	/
		DEHP	/	/	/
		BBP	/	/	/
		DBP	/	/	/
		DIBP	/	/	/
219	Silvery metal spring ( On No.217 )	Pb	BL	/	Comply
		Cd	BL	/	Comply
		Hg	BL	/	Comply
		Cr(VI)	IN	N.D.	Comply
		PBBs	/	/	/
		PBDEs		/	/
		DEHP	/	/	/
		BBP	/	/	/
		DBP	/	/	/
		DIBP	/	/	/

**GUANGZHOU GRG METROLOGY & TEST CO., LTD.**

Address: No.31 Nanxiang Second Road, Science City, Huangpu District, Guangzhou, China  
Tel: 4006020999 Fax: +86-020-38698685 Website: <http://www.grgtest.com>



# TEST REPORT

CheckCode:316530  
Report No.:C202213011034E

No.	Sample Description	Restricted Substances	Results of XRF(mg/kg)	Result of Wet Chemical Testing(mg/kg)	Conclusion on RoHS
220	White plastic sheet ( In No.217 )	Pb	BL	/	Comply
		Cd	BL	/	Comply
		Hg	BL	/	Comply
		Cr(VI)	BL	/	Comply
		PBBs	BL	/	Comply
		PBDEs		/	Comply
		DEHP	/	N.D.	Comply
		BBP	/	N.D.	Comply
		DBP	/	N.D.	Comply
		DIBP	/	N.D.	Comply
221	White plastic part	Pb	BL	/	Comply
		Cd	BL	/	Comply
		Hg	BL	/	Comply
		Cr(VI)	BL	/	Comply
		PBBs	BL	/	Comply
		PBDEs		/	Comply
		DEHP	/	N.D.	Comply
		BBP	/	N.D.	Comply
		DBP	/	N.D.	Comply
		DIBP	/	N.D.	Comply
222	Milky plastic part ( On No.221 )	Pb	BL	/	Comply
		Cd	BL	/	Comply
		Hg	BL	/	Comply
		Cr(VI)	BL	/	Comply
		PBBs	BL	/	Comply
		PBDEs		/	Comply
		DEHP	/	N.D.	Comply
		BBP	/	N.D.	Comply
		DBP	/	N.D.	Comply
		DIBP	/	N.D.	Comply

**GUANGZHOU GRG METROLOGY & TEST CO., LTD.**

Address: No.31 Nanxiang Second Road, Science City, Huangpu District, Guangzhou, China  
Tel: 4006020999 Fax: +86-020-38698685 Website: <http://www.grgtest.com>

## TEST REPORT

CheckCode:316530  
Report No.:C202213011034E

No.	Sample Description	Restricted Substances	Results of XRF(mg/kg)	Result of Wet Chemical Testing(mg/kg)	Conclusion on RoHS
223	Silvery metal rod ( On No.222 )	Pb	BL	/	Comply
		Cd	BL	/	Comply
		Hg	BL	/	Comply
		Cr(VI)	IN	N.D.	Comply
		PBBs	/	/	/
		PBDEs		/	/
		DEHP	/	/	/
		BBP	/	/	/
		DBP	/	/	/
		DIBP	/	/	/
224	Silvery metal part ( On No.221 )	Pb	BL	/	Comply
		Cd	BL	/	Comply
		Hg	BL	/	Comply
		Cr(VI)	IN	N.D.	Comply
		PBBs	/	/	/
		PBDEs		/	/
		DEHP	/	/	/
		BBP	/	/	/
		DBP	/	/	/
		DIBP	/	/	/
225	White plastic cable jacket	Pb	BL	/	Comply
		Cd	BL	/	Comply
		Hg	BL	/	Comply
		Cr(VI)	BL	/	Comply
		PBBs	BL	/	Comply
		PBDEs		/	Comply
		DEHP	/	N.D.	Comply
		BBP	/	N.D.	Comply
		DBP	/	N.D.	Comply
		DIBP	/	N.D.	Comply

## GUANGZHOU GRG METROLOGY &amp; TEST CO., LTD.

Address: No.31 Nanxiang Second Road, Science City, Huangpu District, Guangzhou, China  
Tel: 4006020999 Fax: +86-020-38698685 Website: <http://www.grgtest.com>

# TEST REPORT

CheckCode:316530  
Report No.:C202213011034E

No.	Sample Description	Restricted Substances	Results of XRF(mg/kg)	Result of Wet Chemical Testing(mg/kg)	Conclusion on RoHS
226	Red plastic jacket ( In No.225 )	Pb	BL	/	Comply
		Cd	BL	/	Comply
		Hg	BL	/	Comply
		Cr(VI)	BL	/	Comply
		PBBs	BL	/	Comply
		PBDEs		/	Comply
		DEHP	/	N.D.	Comply
		BBP	/	N.D.	Comply
		DBP	/	N.D.	Comply
		DIBP	/	N.D.	Comply
227	Black plastic jacket ( In No.225 )	Pb	BL	/	Comply
		Cd	BL	/	Comply
		Hg	BL	/	Comply
		Cr(VI)	BL	/	Comply
		PBBs	BL	/	Comply
		PBDEs		/	Comply
		DEHP	/	N.D.	Comply
		BBP	/	N.D.	Comply
		DBP	/	N.D.	Comply
		DIBP	/	N.D.	Comply
228	White plastic plug( over mold X On No.225 )	Pb	BL	/	Comply
		Cd	BL	/	Comply
		Hg	BL	/	Comply
		Cr(VI)	BL	/	Comply
		PBBs	BL	/	Comply
		PBDEs		/	Comply
		DEHP	/	N.D.	Comply
		BBP	/	N.D.	Comply
		DBP	/	N.D.	Comply
		DIBP	/	N.D.	Comply

**GUANGZHOU GRG METROLOGY & TEST CO., LTD.**

Address: No.31 Nanxiang Second Road, Science City, Huangpu District, Guangzhou, China  
Tel: 4006020999 Fax: +86-020-38698685 Website: <http://www.grgtest.com>

# TEST REPORT

CheckCode:316530  
Report No.:C202213011034E

No.	Sample Description	Restricted Substances	Results of XRF(mg/kg)	Result of Wet Chemical Testing(mg/kg)	Conclusion on RoHS
229	Silvery metal part ( On No.228 )	Pb	BL	/	Comply
		Cd	BL	/	Comply
		Hg	BL	/	Comply
		Cr(VI)	IN	N.D.	Comply
		PBBs	/	/	/
		PBDEs		/	/
		DEHP	/	/	/
		BBP	/	/	/
		DBP	/	/	/
		DIBP	/	/	/
230	Translucent plastic plug ( inner mold ) ( In No.228 )	Pb	BL	/	Comply
		Cd	BL	/	Comply
		Hg	BL	/	Comply
		Cr(VI)	BL	/	Comply
		PBBs	BL	/	Comply
		PBDEs		/	Comply
		DEHP	/	N.D.	Comply
		BBP	/	N.D.	Comply
		DBP	/	N.D.	Comply
		DIBP	/	N.D.	Comply
231	White plastic part ( In No.230 )	Pb	BL	/	Comply
		Cd	BL	/	Comply
		Hg	BL	/	Comply
		Cr(VI)	BL	/	Comply
		PBBs	BL	/	Comply
		PBDEs		/	Comply
		DEHP	/	N.D.	Comply
		BBP	/	N.D.	Comply
		DBP	/	N.D.	Comply
		DIBP	/	N.D.	Comply

**GUANGZHOU GRG METROLOGY & TEST CO., LTD.**

Address: No.31 Nanxiang Second Road, Science City, Huangpu District, Guangzhou, China  
Tel: 4006020999 Fax: +86-020-38698685 Website: <http://www.grgtest.com>

# TEST REPORT

CheckCode:316530  
Report No.:C202213011034E

No.	Sample Description	Restricted Substances	Results of XRF(mg/kg)	Result of Wet Chemical Testing(mg/kg)	Conclusion on RoHS
232	Green "PCB" ( On No.231 )	Pb	BL	/	Comply
		Cd	BL	/	Comply
		Hg	BL	/	Comply
		Cr(VI)	BL	/	Comply
		PBBs	BL	/	Comply
		PBDEs		/	Comply
		DEHP	/	N.D.	Comply
		BBP	/	N.D.	Comply
		DBP	/	N.D.	Comply
		DIBP	/	N.D.	Comply
233	Black body ( On No.232 )	Pb	BL	/	Comply
		Cd	BL	/	Comply
		Hg	BL	/	Comply
		Cr(VI)	BL	/	Comply
		PBBs	BL	/	Comply
		PBDEs		/	Comply
		DEHP	/	N.D.	Comply
		BBP	/	N.D.	Comply
		DBP	/	N.D.	Comply
		DIBP	/	N.D.	Comply
234	Silvery metal part ( On No.231 )	Pb	BL	/	Comply
		Cd	BL	/	Comply
		Hg	BL	/	Comply
		Cr(VI)	IN	N.D.	Comply
		PBBs	/	/	/
		PBDEs		/	/
		DEHP	/	/	/
		BBP	/	/	/
		DBP	/	/	/
DIBP	/	/	/		

**GUANGZHOU GRG METROLOGY & TEST CO., LTD.**

Address: No.31 Nanxiang Second Road, Science City, Huangpu District, Guangzhou, China  
Tel: 4006020999 Fax: +86-020-38698685 Website: <http://www.grgtest.com>



## TEST REPORT

CheckCode:316530  
Report No.:C202213011034E

No.	Sample Description	Restricted Substances	Results of XRF(mg/kg)	Result of Wet Chemical Testing(mg/kg)	Conclusion on RoHS
235	Silvery & golden metal pin ( In No.231 )	Pb	BL	/	Comply
		Cd	BL	/	Comply
		Hg	BL	/	Comply
		Cr(VI)	BL	/	Comply
		PBBs	/	/	/
		PBDEs		/	/
		DEHP	/	/	/
		BBP	/	/	/
		DBP	/	/	/
		DIBP	/	/	/
236	Silvery metal solder ( On No.232 )	Pb	BL	/	Comply
		Cd	BL	/	Comply
		Hg	BL	/	Comply
		Cr(VI)	BL	/	Comply
		PBBs	/	/	/
		PBDEs		/	/
		DEHP	/	/	/
		BBP	/	/	/
		DBP	/	/	/
		DIBP	/	/	/
237	White plastic plug( over mold X On No.225 )	Pb	BL	/	Comply
		Cd	BL	/	Comply
		Hg	BL	/	Comply
		Cr(VI)	BL	/	Comply
		PBBs	BL	/	Comply
		PBDEs		/	Comply
		DEHP	/	N.D.	Comply
		BBP	/	N.D.	Comply
		DBP	/	N.D.	Comply
		DIBP	/	N.D.	Comply

**GUANGZHOU GRG METROLOGY & TEST CO., LTD.**

Address: No.31 Nanxiang Second Road, Science City, Huangpu District, Guangzhou, China  
Tel: 4006020999 Fax: +86-020-38698685 Website: <http://www.grgtest.com>

## TEST REPORT

CheckCode:316530  
Report No.:C202213011034E

No.	Sample Description	Restricted Substances	Results of XRF(mg/kg)	Result of Wet Chemical Testing(mg/kg)	Conclusion on RoHS
238	Silvery metal part ( On No.237 )	Pb	BL	/	Comply
		Cd	BL	/	Comply
		Hg	BL	/	Comply
		Cr(VI)	BL	/	Comply
		PBBs	/	/	/
		PBDEs		/	/
		DEHP	/	/	/
		BBP	/	/	/
		DBP	/	/	/
		DIBP	/	/	/
239	White adhesive plastic sheet with grey printing	Pb	BL	/	Comply
		Cd	BL	/	Comply
		Hg	BL	/	Comply
		Cr(VI)	BL	/	Comply
		PBBs	BL	/	Comply
		PBDEs		/	Comply
		DEHP	/	N.D.	Comply
		BBP	/	N.D.	Comply
		DBP	/	N.D.	Comply
		DIBP	/	N.D.	Comply

## Remark:

- (1) XRF result is on total Br while test item on restricted substances is PBBs/PBDEs. XRF result is on total Cr while test item on restricted substances is Cr(VI).
- (2) The XRF result is for primary screening, and further chemical testing by ICP-OES (for Cd, Pb, Hg), UV-Vis (for Cr(VI)) and GC/MS (for PBBs, PBDEs) is recommended to be performed, if the concentration exceeds the below warning value according to IEC 62321-3-1: 2013. (unit: mg/kg)

## GUANGZHOU GRG METROLOGY &amp; TEST CO., LTD.

Address: No.31 Nanxiang Second Road, Science City, Huangpu District, Guangzhou, China  
Tel: 4006020999 Fax: +86-020-38698685 Website: <http://www.grgtest.com>

# TEST REPORT

CheckCode:316530  
Report No.:C202213011034E

Element	Polymer	Metal	Composite Materials
Cd	$BL \leq (70-3\sigma) < X < (130+3\sigma) \leq OL$	$BL \leq (70-3\sigma) < X < (130+3\sigma) \leq OL$	$LOD < X < (150+3\sigma) \leq OL$
Pb	$BL \leq (700-3\sigma) < X < (1300+3\sigma) \leq OL$	$BL \leq (700-3\sigma) < X < (1300+3\sigma) \leq OL$	$BL \leq (500-3\sigma) < X < (1500+3\sigma) \leq OL$
Hg	$BL \leq (700-3\sigma) < X < (1300+3\sigma) \leq OL$	$BL \leq (700-3\sigma) < X < (1300+3\sigma) \leq OL$	$BL \leq (500-3\sigma) < X < (1500+3\sigma) \leq OL$
Br	$BL \leq (300-3\sigma) < X$	--	$BL \leq (250-3\sigma) < X$
Cr	$BL \leq (700-3\sigma) < X$	$BL \leq (700-3\sigma) < X$	$BL \leq (500-3\sigma) < X$

- (3) BL=Below limit ,IN = Inconclusive, OL=Over limit, LOD=Limit of Detection;
- (4) 1mg/kg = 1ppm = 0.0001%;
- (5) “/”= Not Conducted;
- (6) MDL = Method Detection Limit;
- (7) “N.D.”= Not Detected (Below Method Detection Limit);
- (8) For metal sample
- The sample is negative for Cr(VI) if Cr(VI) is N.D.(concentration less than 0.10  $\mu\text{g}/\text{cm}^2$ ).The sample coating is considered a non- Cr(VI) based coating.
  - The sample is positive for Cr(VI) if the Cr(VI) concentration is greater than 0.13  $\mu\text{g}/\text{cm}^2$ .The sample coating is considered to contain Cr(VI).
  - The result between 0.10  $\mu\text{g}/\text{cm}^2$  and 0.13  $\mu\text{g}/\text{cm}^2$  is considered to be inconclusive. Unavoidable coating variations may influence the determination.
- (9) As the No.12~No.15, No.68, No.71, No.77, No.79, No.103~ No.104, No.108~No.109, No.122, No.124, No.139~No.140, No.153, No.156, No.162~No.163, No.196, No.204, No.206, No.215 were insufficient, the test result(s) was /were based on sample resubmitted by 2022-04-24.
- (10) As the No.68, No.131 were insufficient, the test result(s) was /were based on sample resubmitted by 2022-05-05.
- (11)  $\psi$ : As specified by client, Lead (Pb) in specimen 82, 129, 134, 151 is exempted by Annex III to EU RoHS Directive 2011/65/EU based on: 7(a). Lead in high melting temperature type solders (i.e. lead-based alloys containing 85 % by weight or more lead).
- (12)  $\Phi$ : As specified by client, Lead (Pb) in specimen 161, 190 is exempted by Annex III to EU RoHS Directive 2011/65/EU based on: 6(c).Copper alloy containing up to 4 % lead by weight.
- (13)  $\beta$ : As specified by client, Lead (Pb) in specimen 13, 108 is exempted by Annex III to EU RoHS Directive 2011/65/EU based on: 7(c)-I.Electrical and electronic components containing lead in a glass or ceramic other than dielectric ceramic in capacitors, e.g. piezoelectronic devices, or in a glass or ceramic matrix compound.
- (14) Result shown of No.216 was based on sample resubmitted by 2022-05-23.

## GUANGZHOU GRG METROLOGY & TEST CO., LTD.

Address: No.31 Nanxiang Second Road, Science City, Huangpu District, Guangzhou, China  
Tel: 4006020999 Fax: +86-020-38698685 Website: <http://www.grgtest.com>

# TEST REPORT

CheckCode:316530  
Report No.:C202213011034E

## Photo of Sample

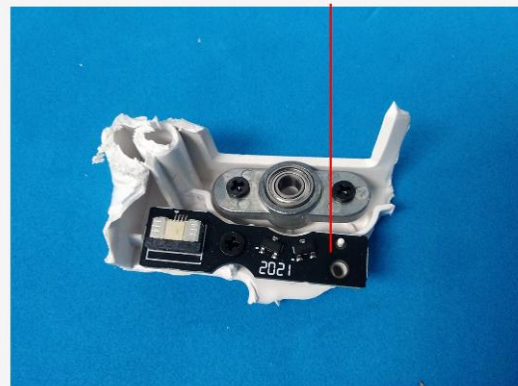
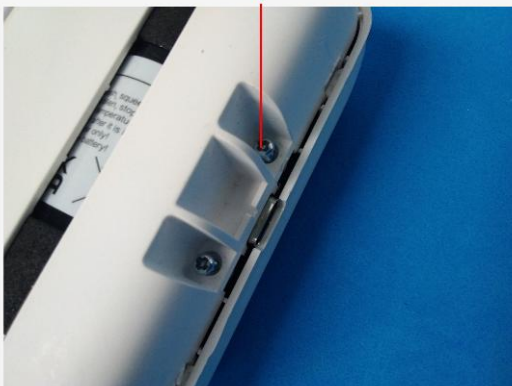
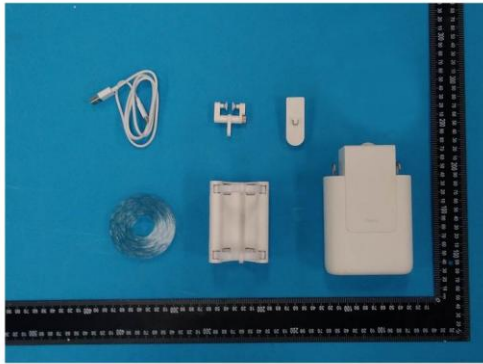



# TEST REPORT

CheckCode:316530  
Report No.:C202213011034E

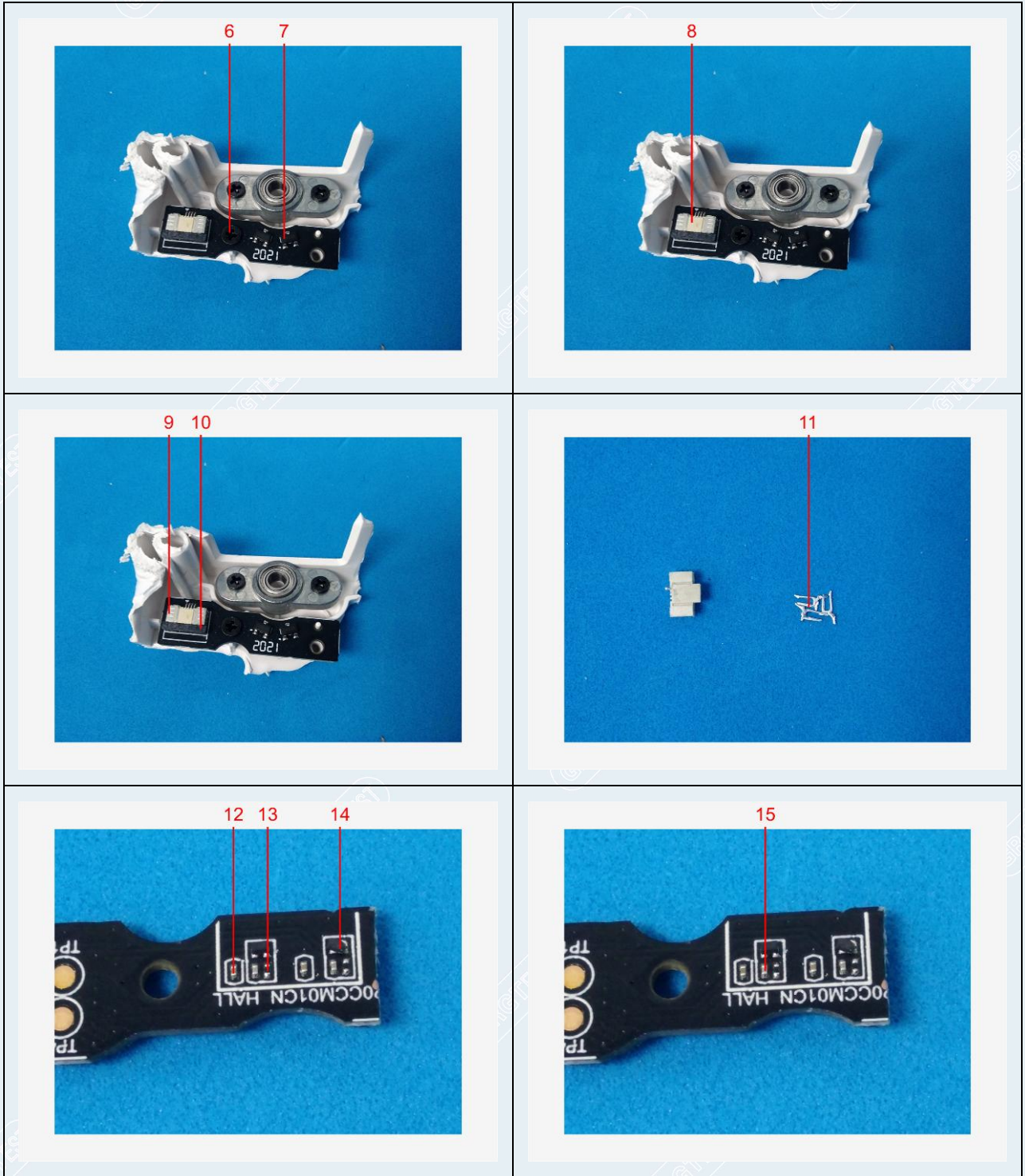



# TEST REPORT

CheckCode:316530  
Report No.:C202213011034E



# TEST REPORT

CheckCode:316530  
Report No.:C202213011034E

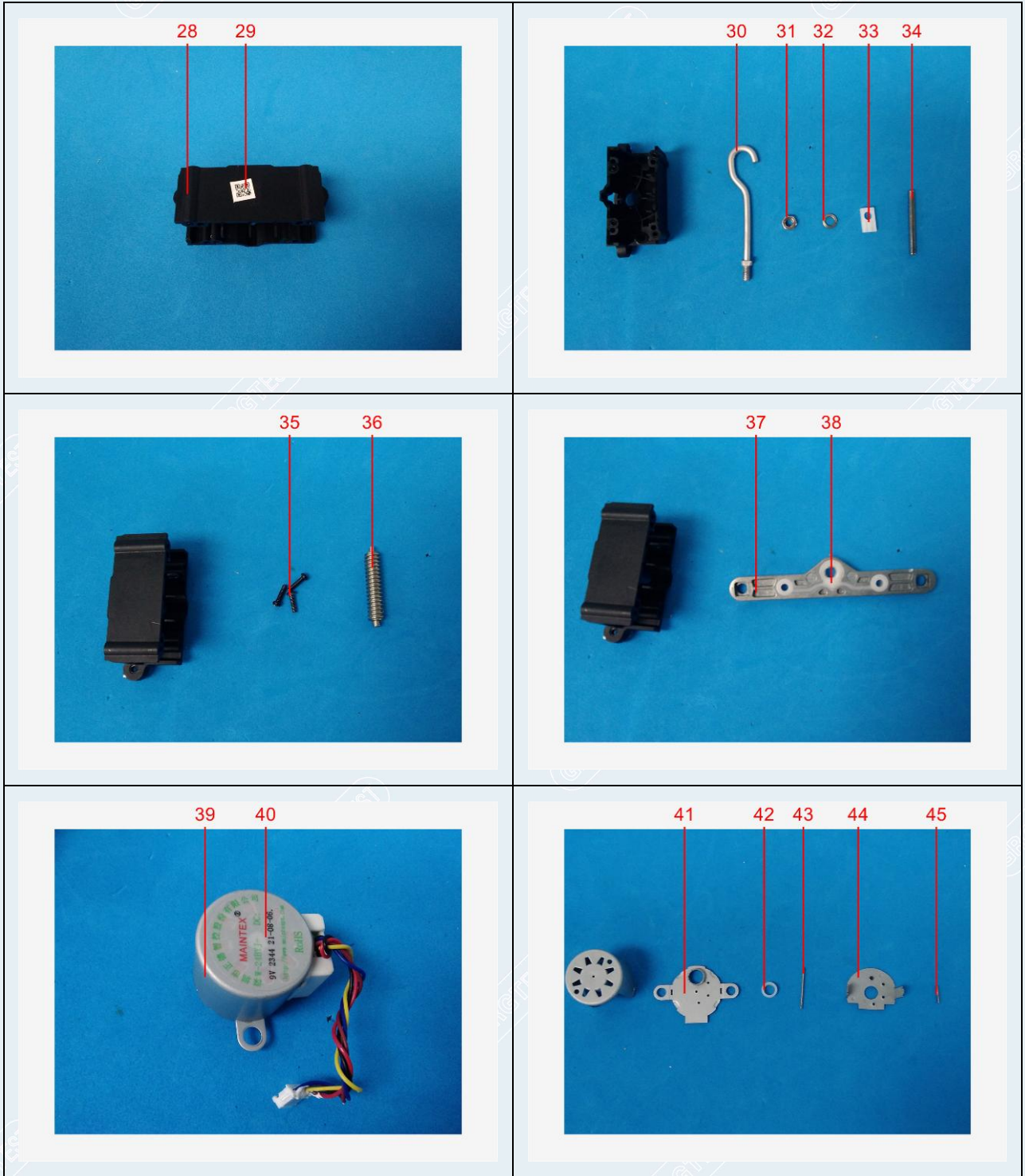



# TEST REPORT

CheckCode:316530  
Report No.:C202213011034E

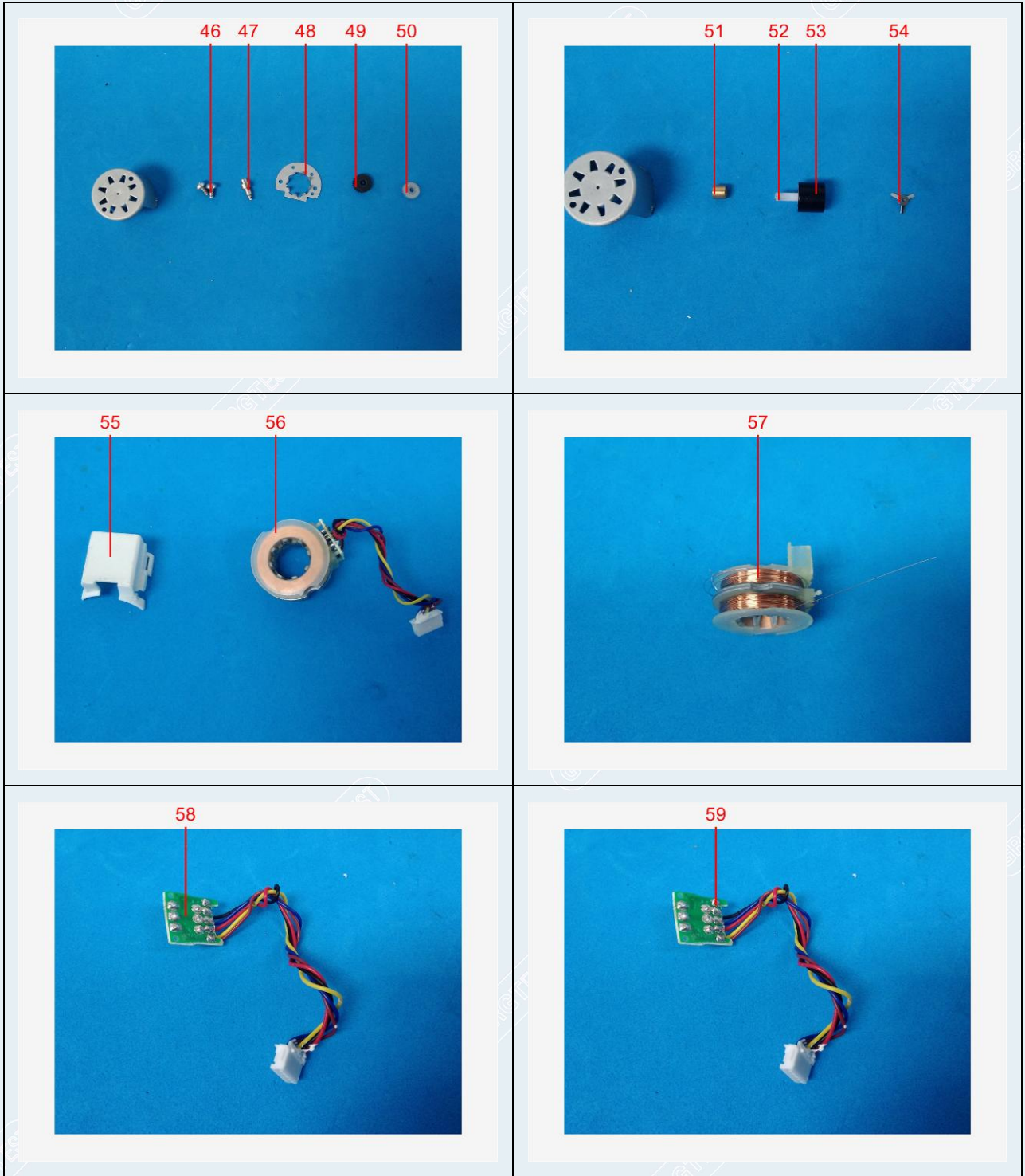

# TEST REPORT

CheckCode:316530  
Report No.:C202213011034E

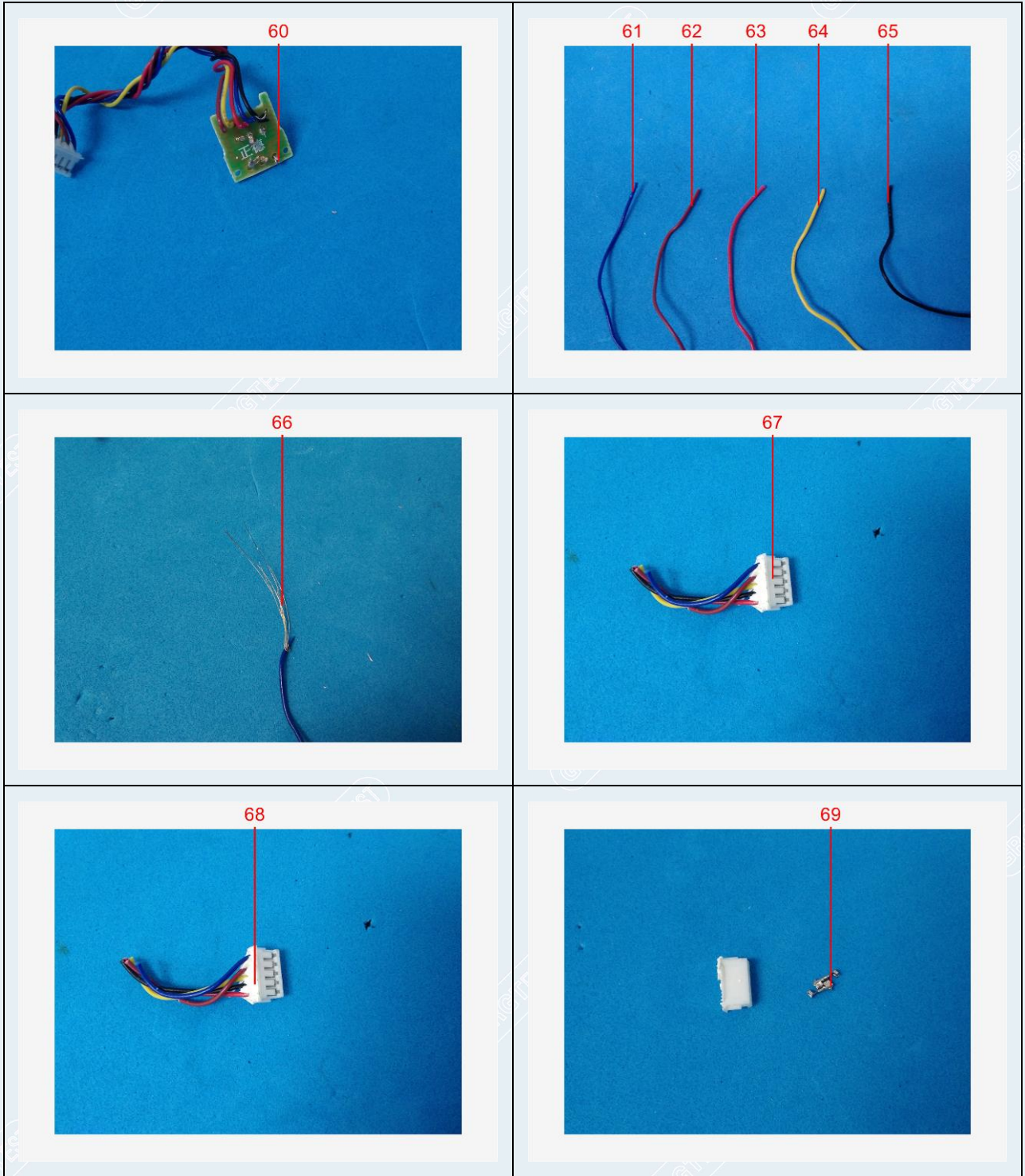



# TEST REPORT

CheckCode:316530  
Report No.:C202213011034E

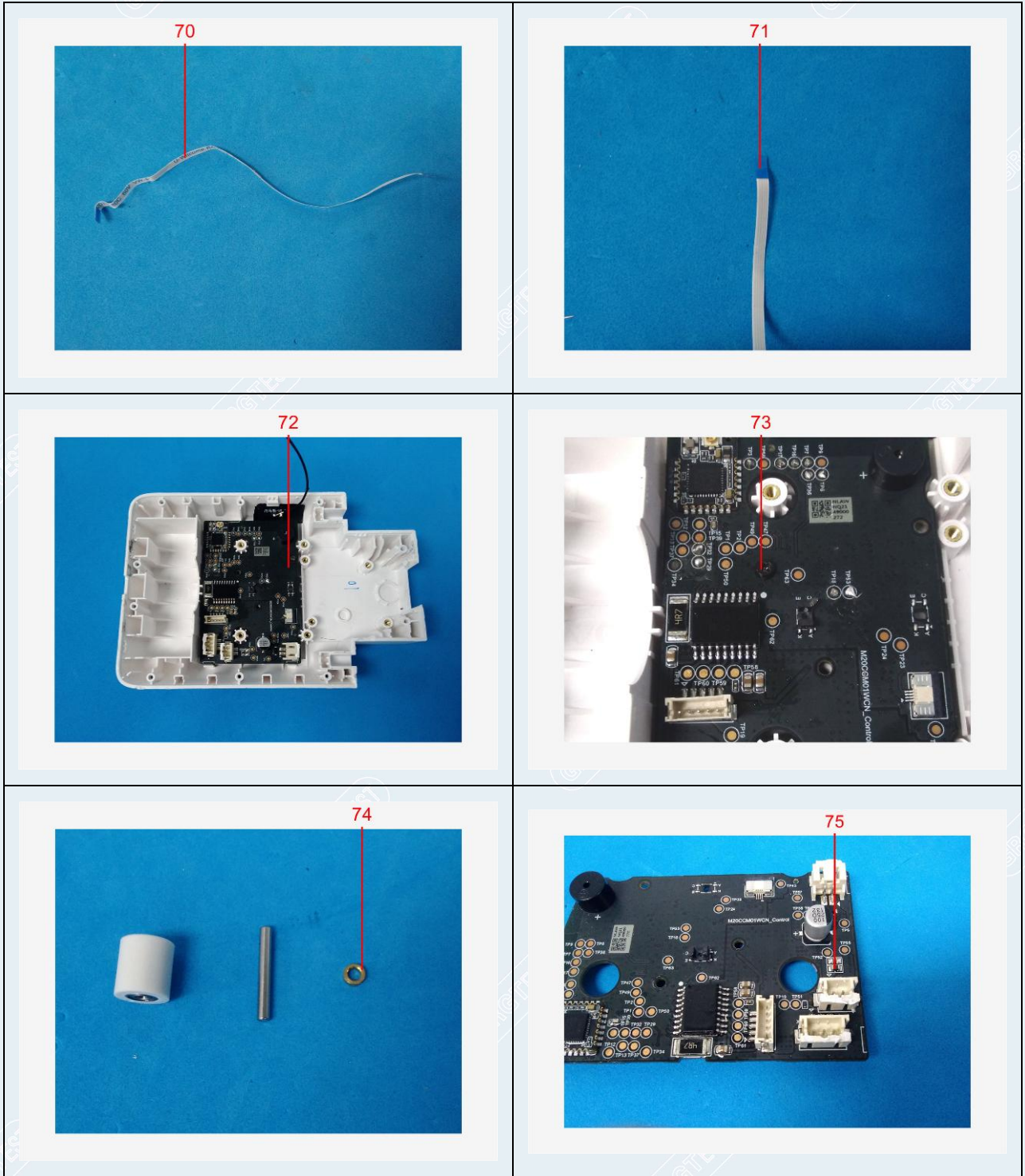



# TEST REPORT

CheckCode:316530  
Report No.:C202213011034E

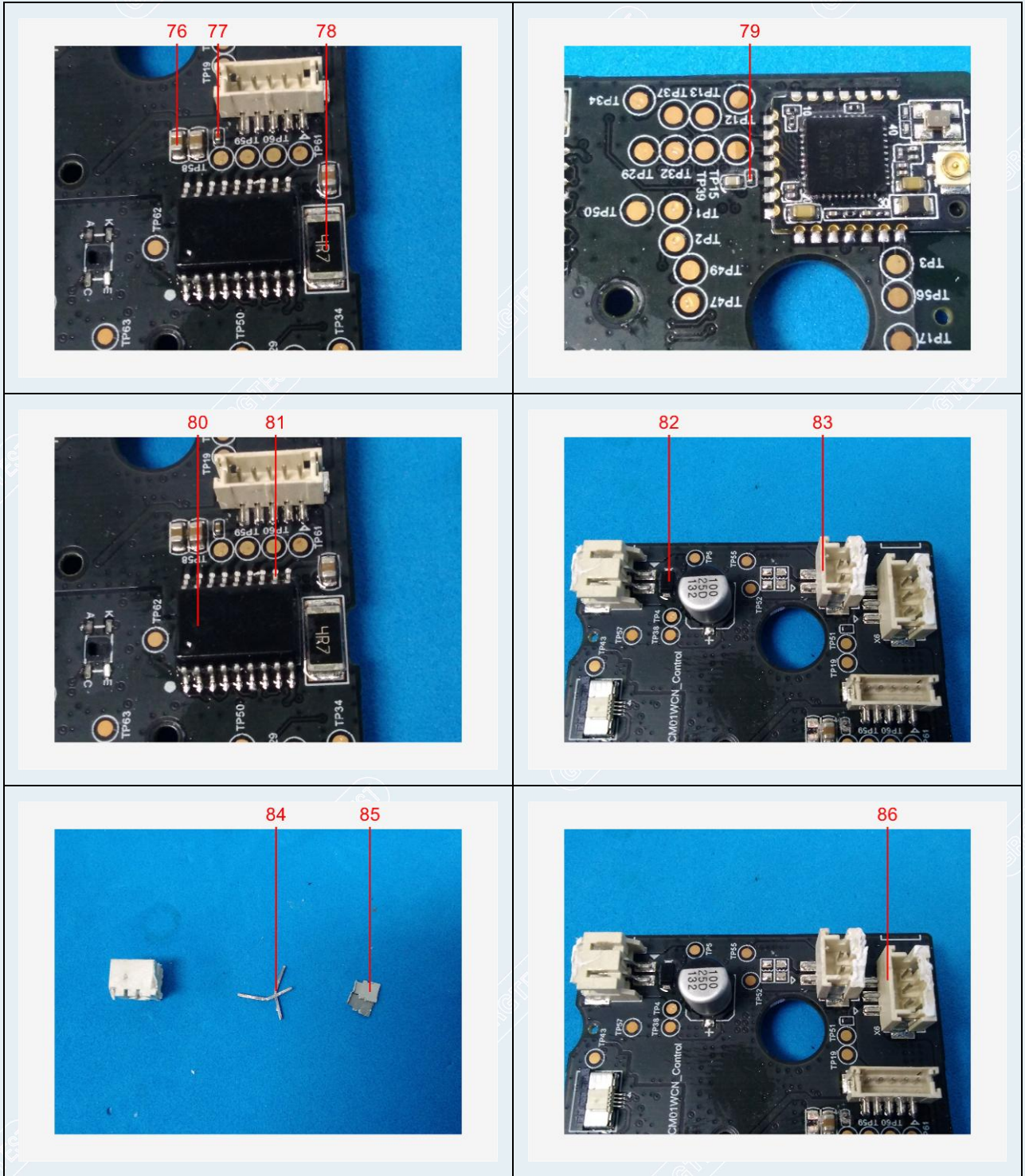

# TEST REPORT

CheckCode:316530  
Report No.:C202213011034E

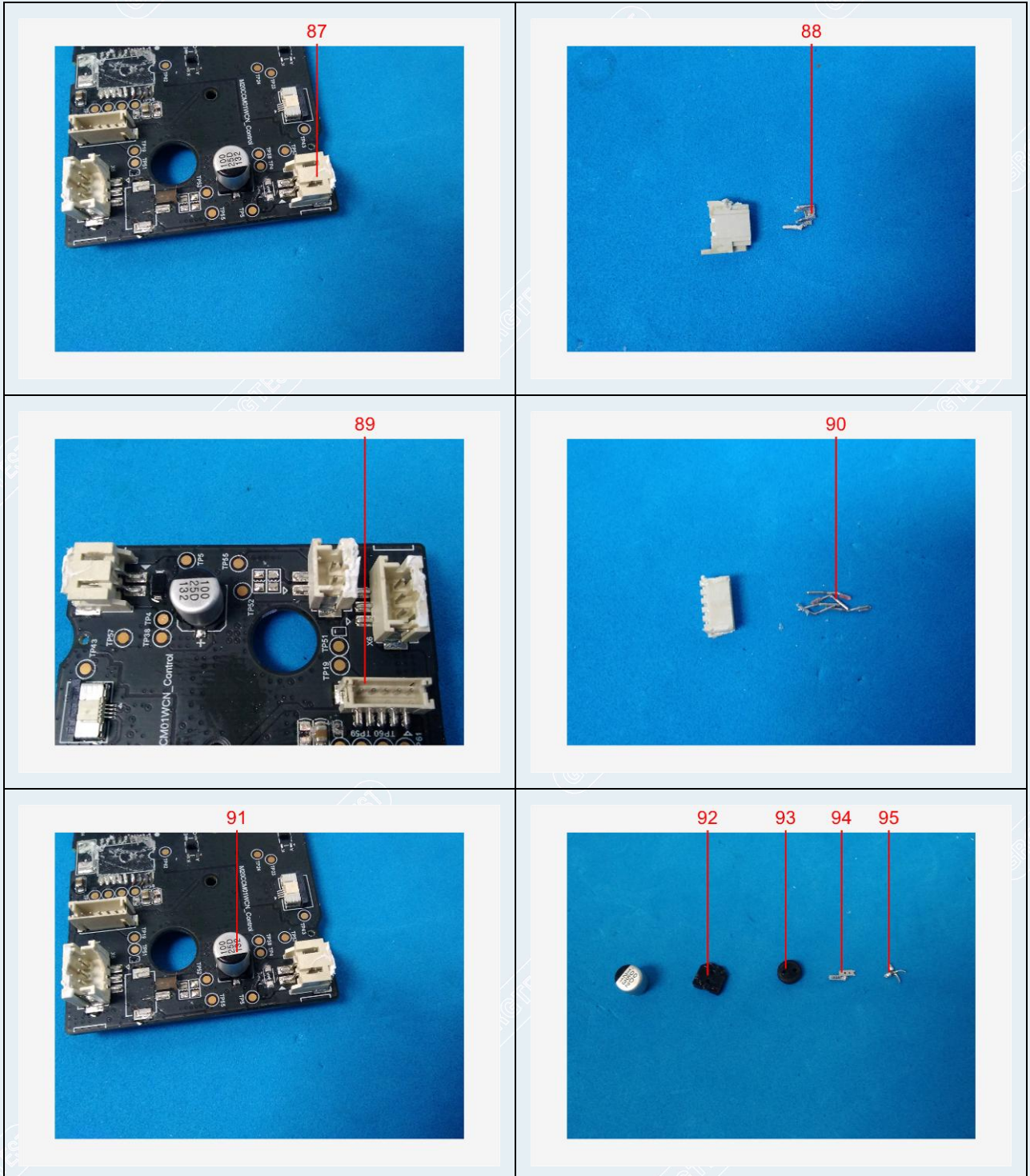



# TEST REPORT

CheckCode:316530  
Report No.:C202213011034E

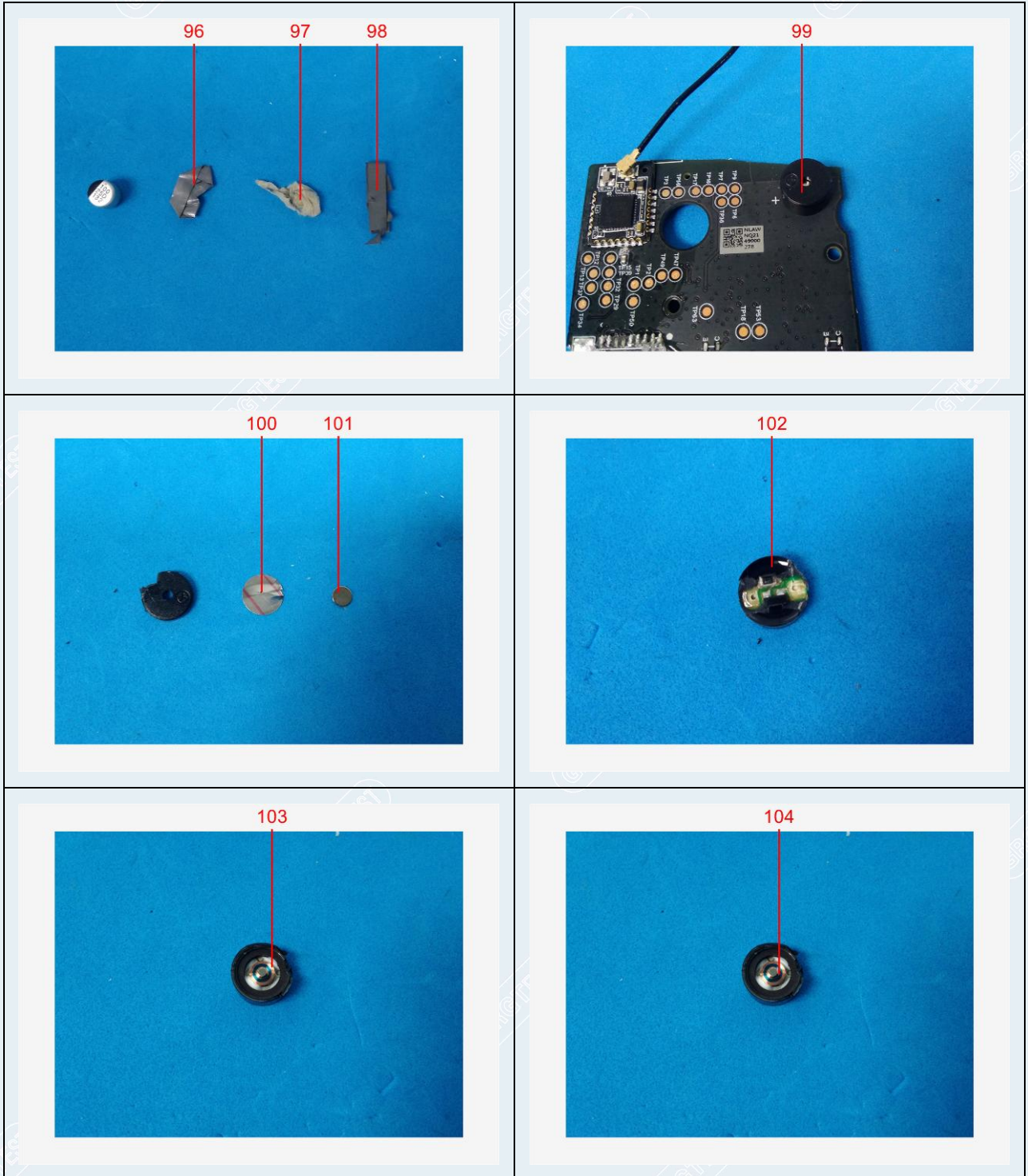

# TEST REPORT

CheckCode:316530  
Report No.:C202213011034E

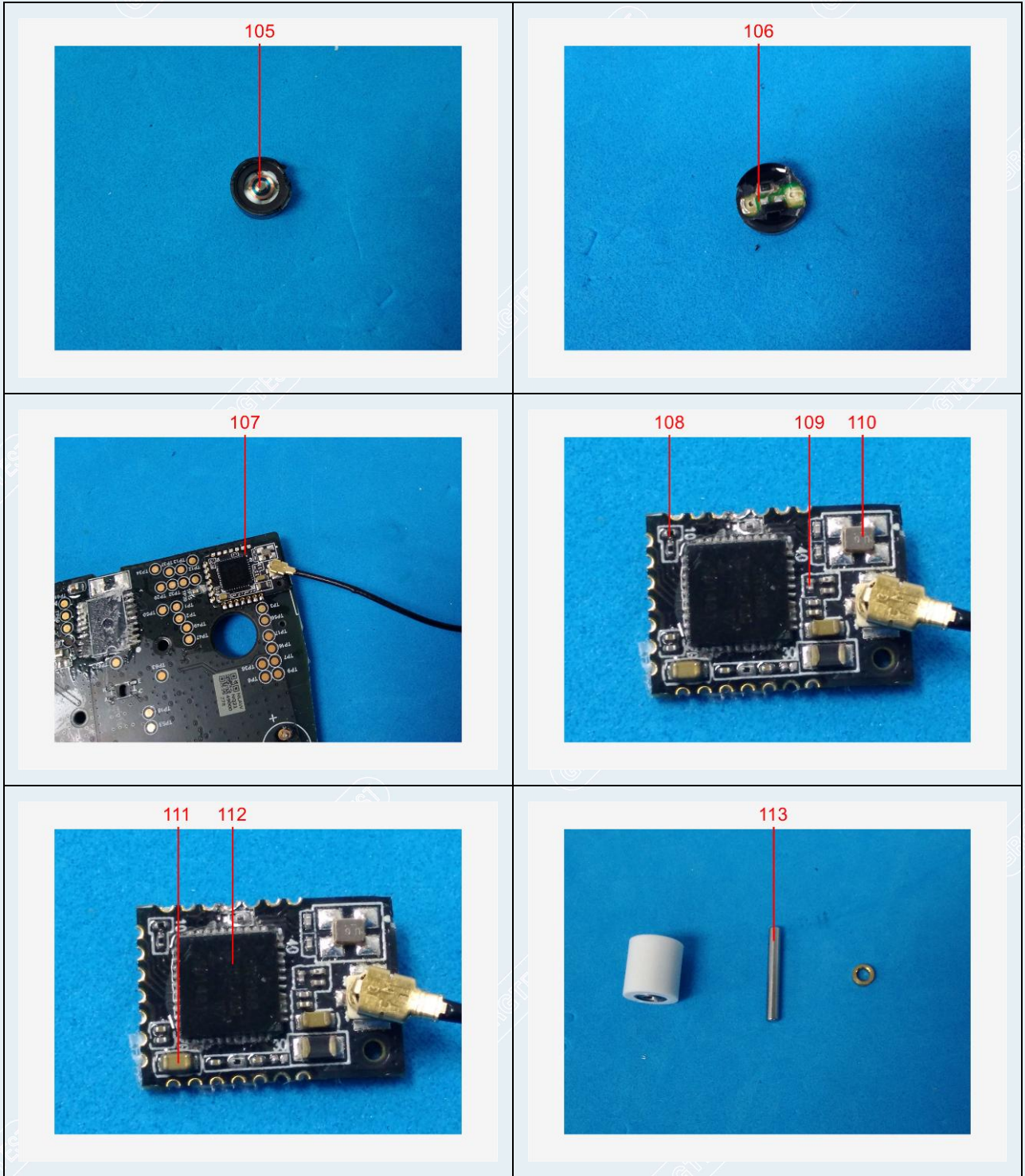



# TEST REPORT

CheckCode:316530  
Report No.:C202213011034E

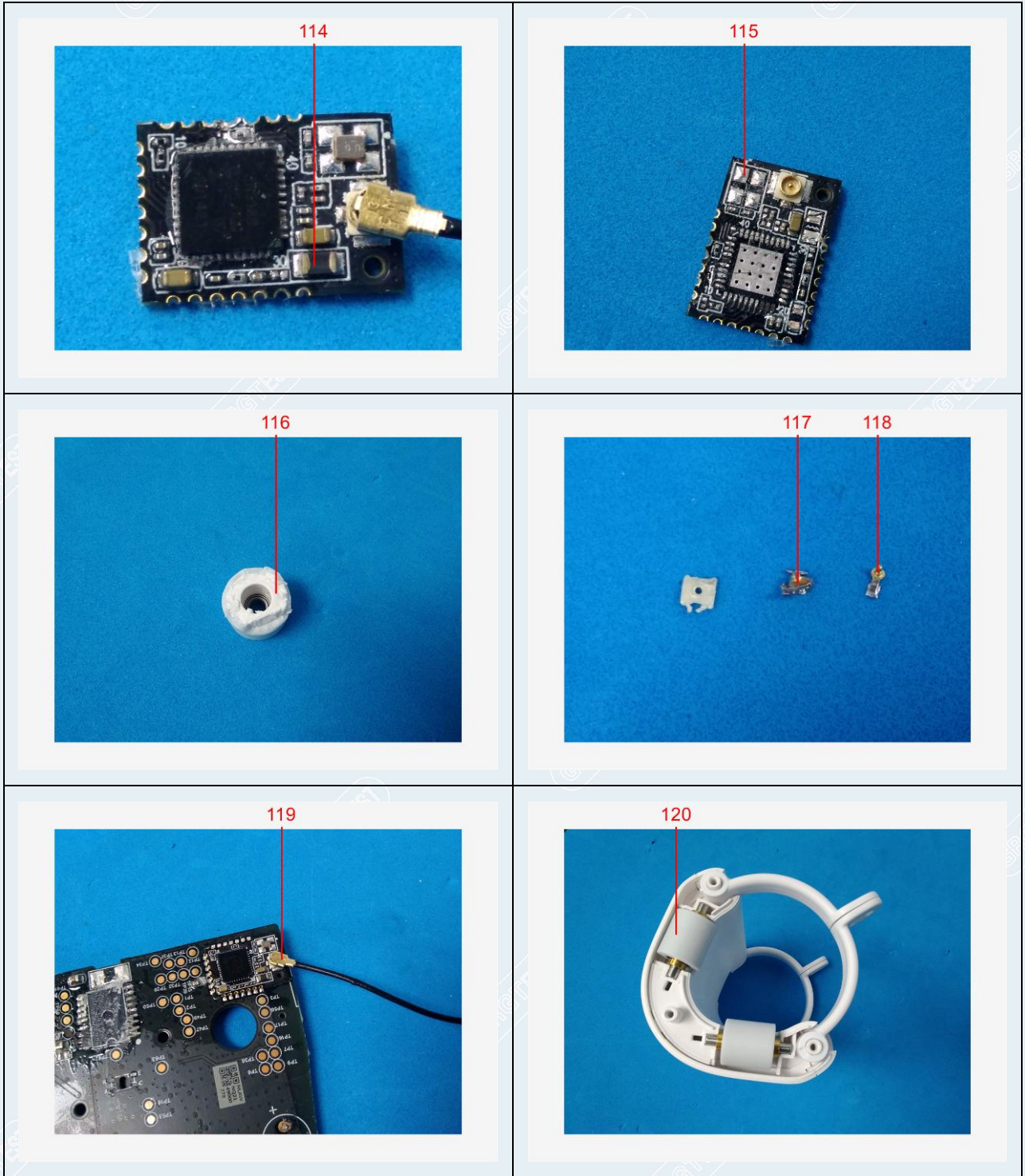



# TEST REPORT

CheckCode:316530  
Report No.:C202213011034E

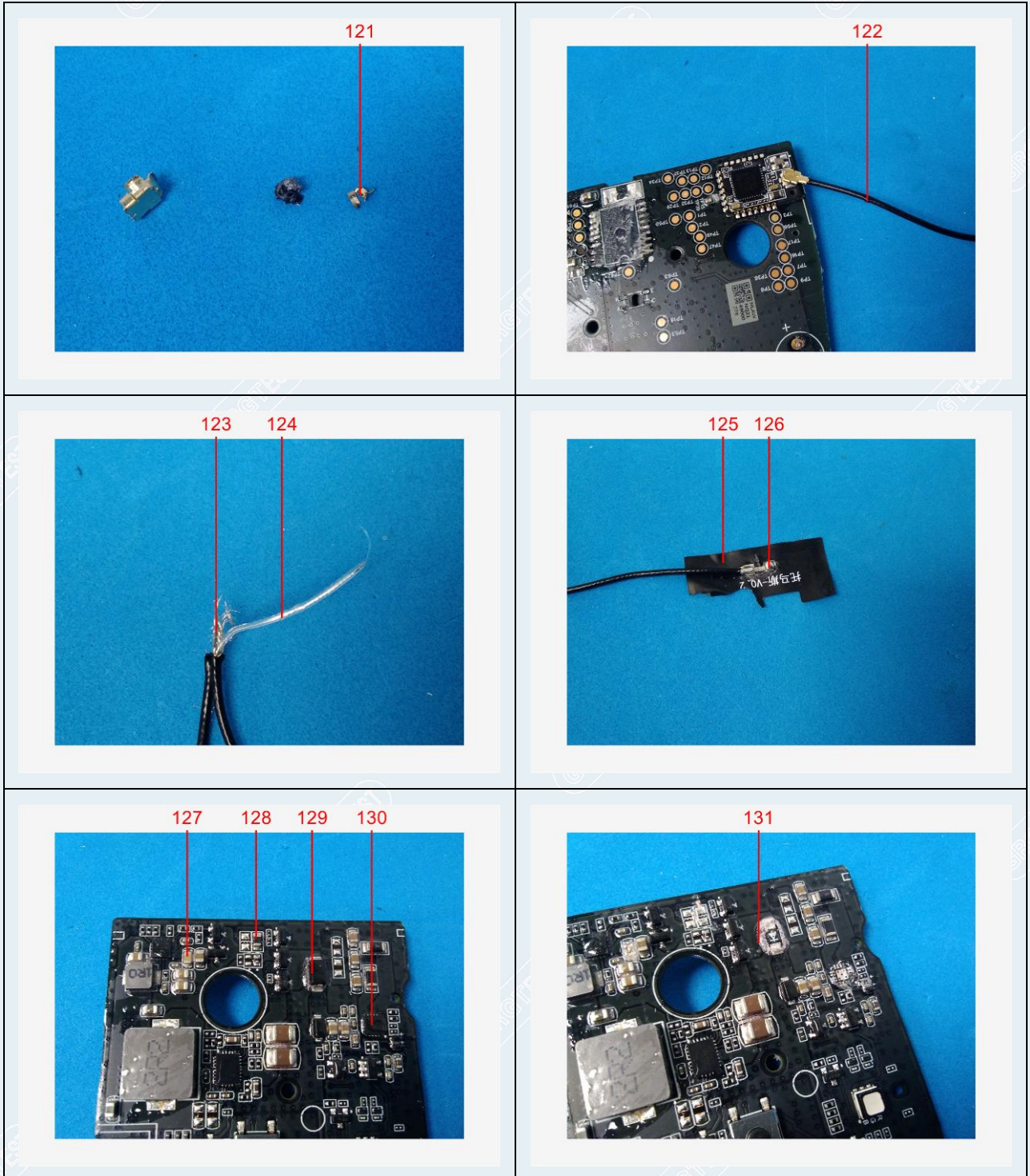

# TEST REPORT

CheckCode:316530  
Report No.:C202213011034E

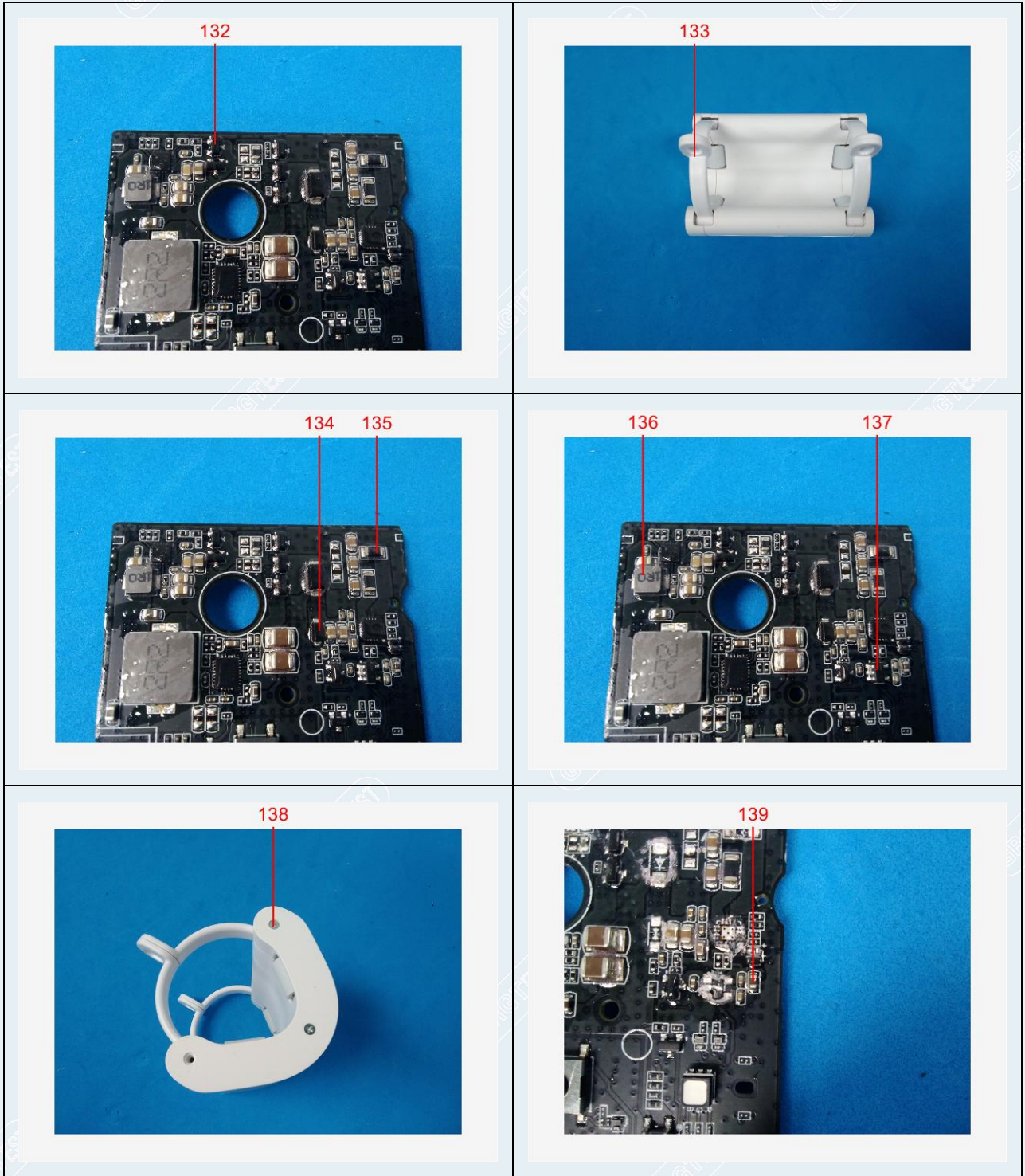



# TEST REPORT

CheckCode:316530  
Report No.:C202213011034E

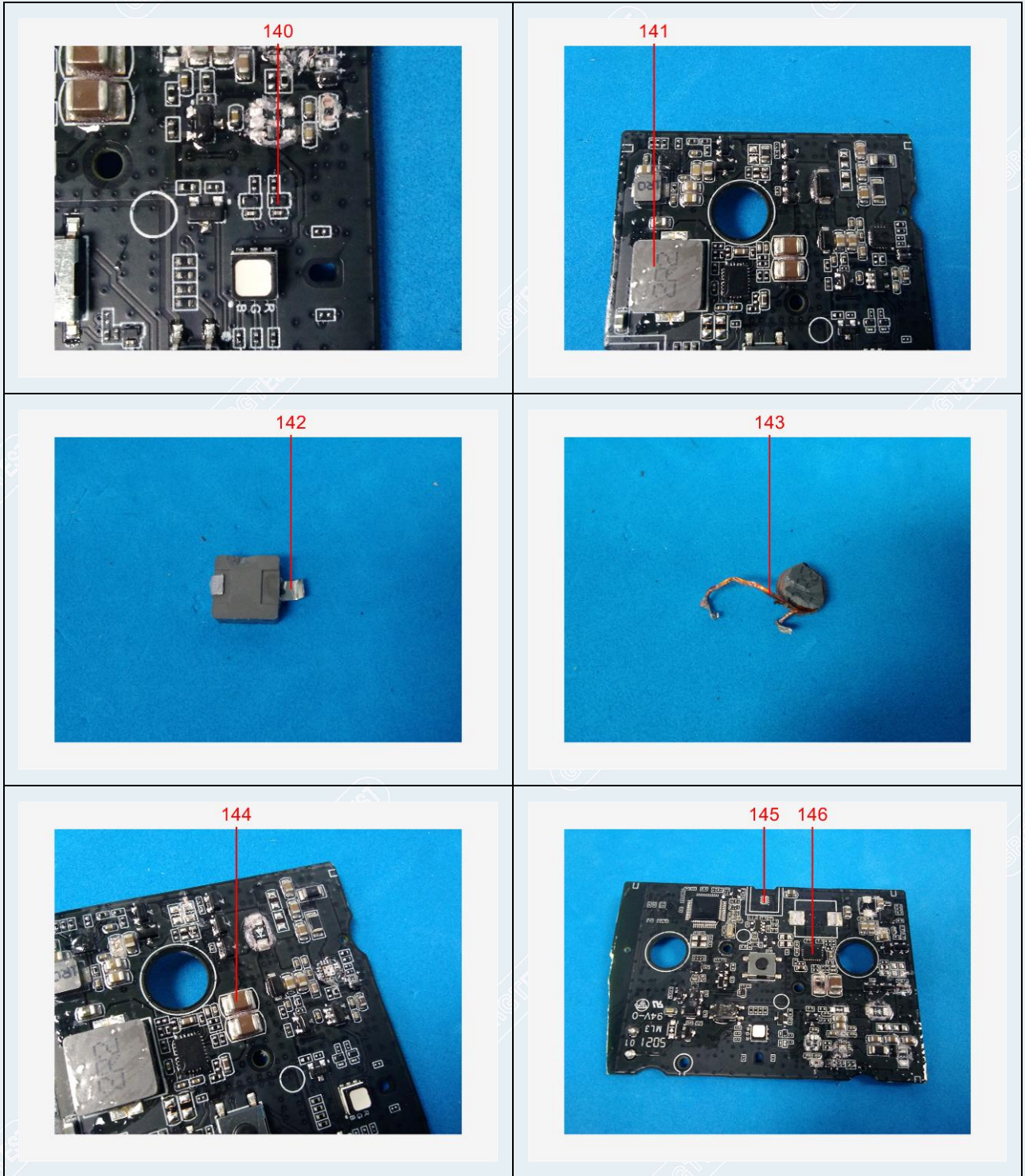



# TEST REPORT

CheckCode:316530  
Report No.:C202213011034E

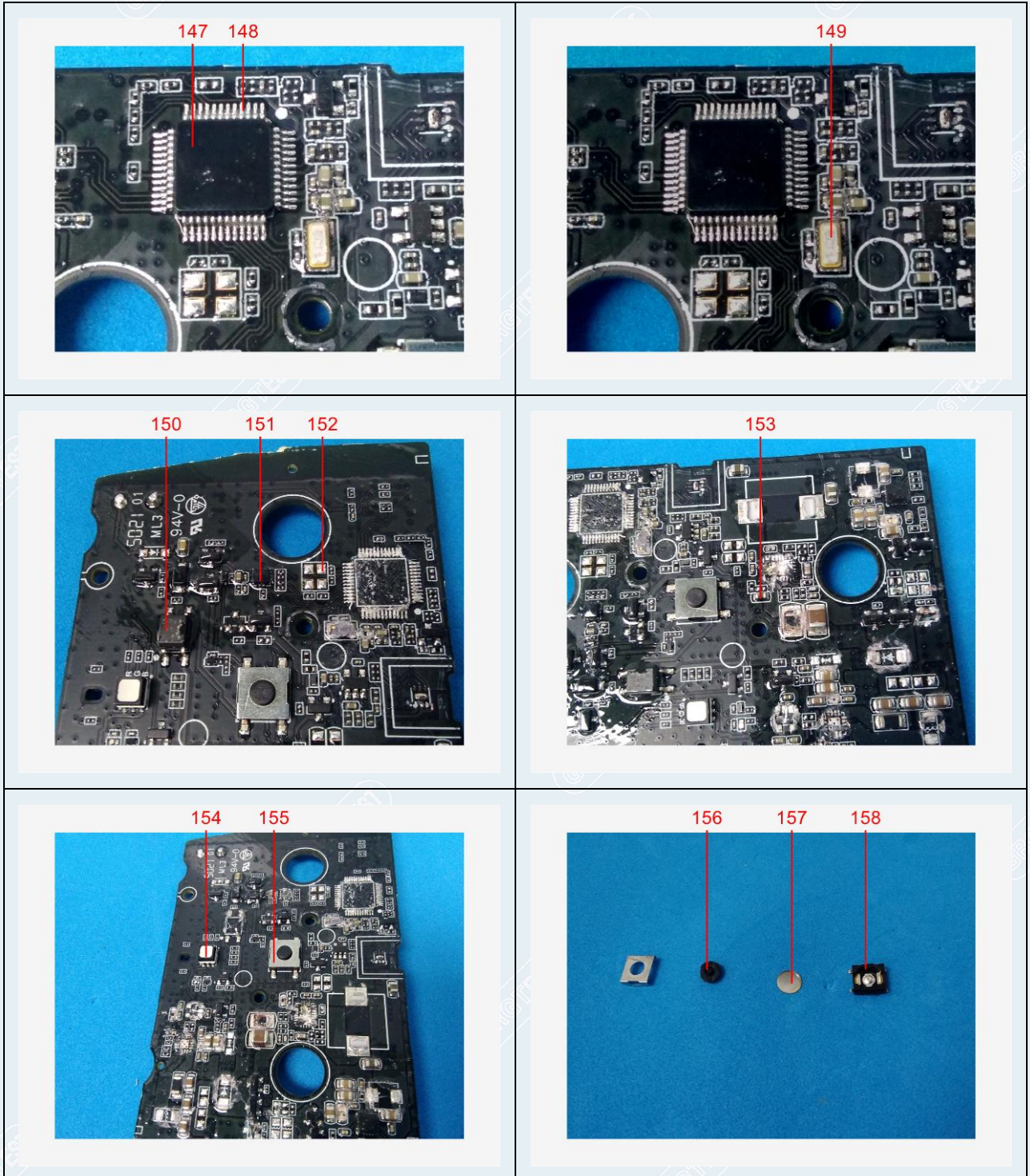

# TEST REPORT

CheckCode:316530  
Report No.:C202213011034E

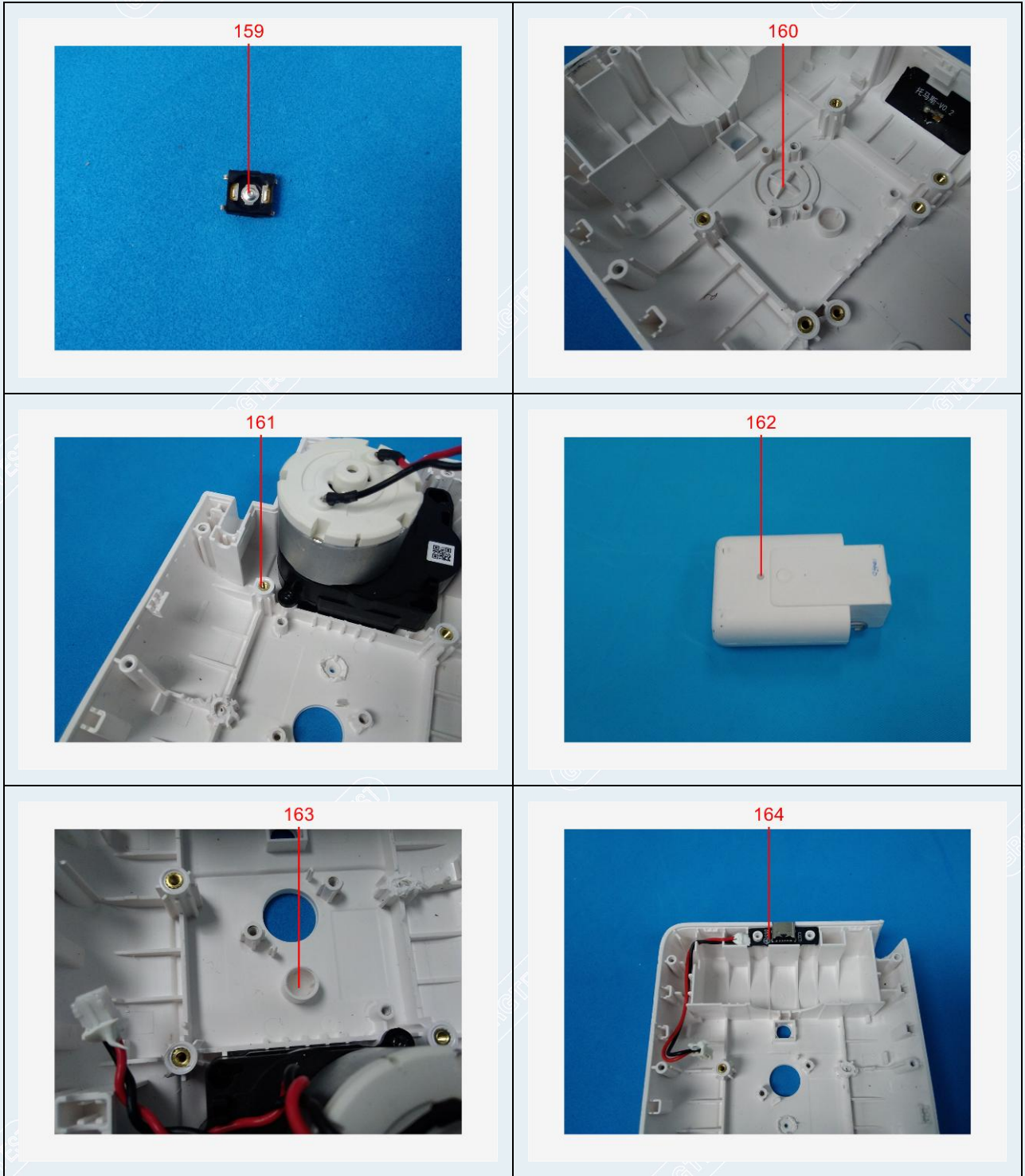



# TEST REPORT

CheckCode:316530  
Report No.:C202213011034E

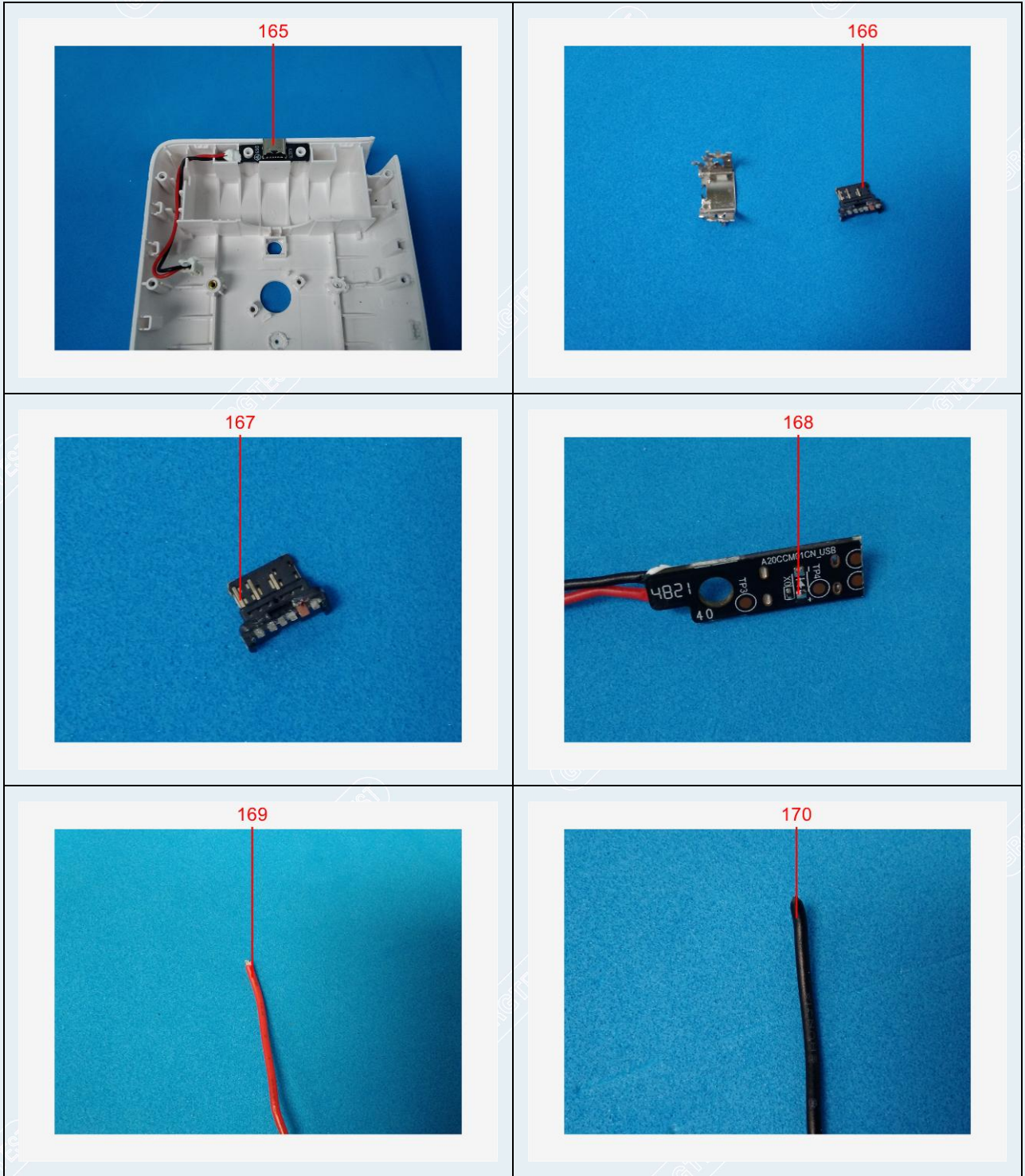

# TEST REPORT

CheckCode:316530  
Report No.:C202213011034E

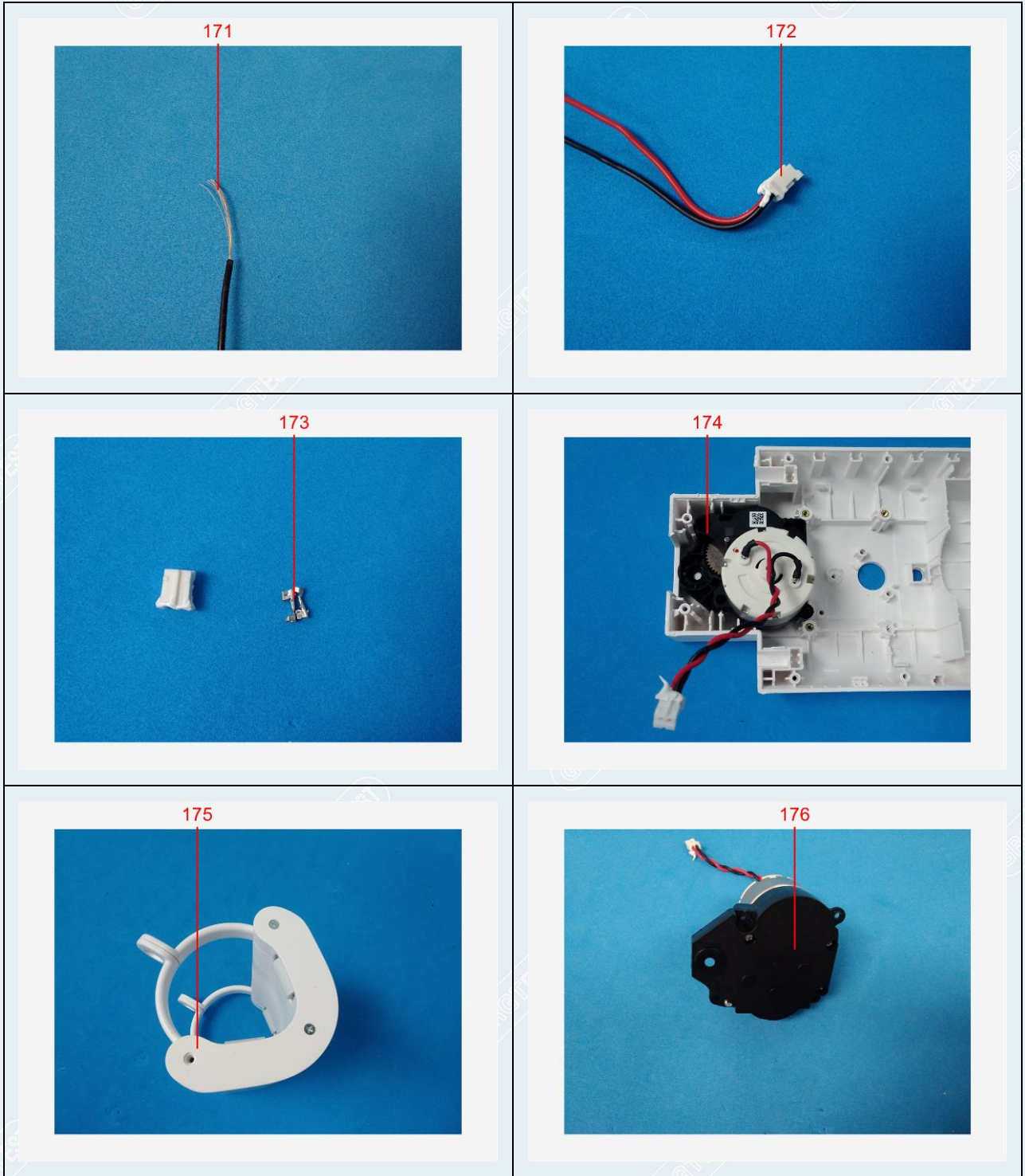



# TEST REPORT

CheckCode:316530  
Report No.:C202213011034E



# TEST REPORT

CheckCode:316530  
Report No.:C202213011034E

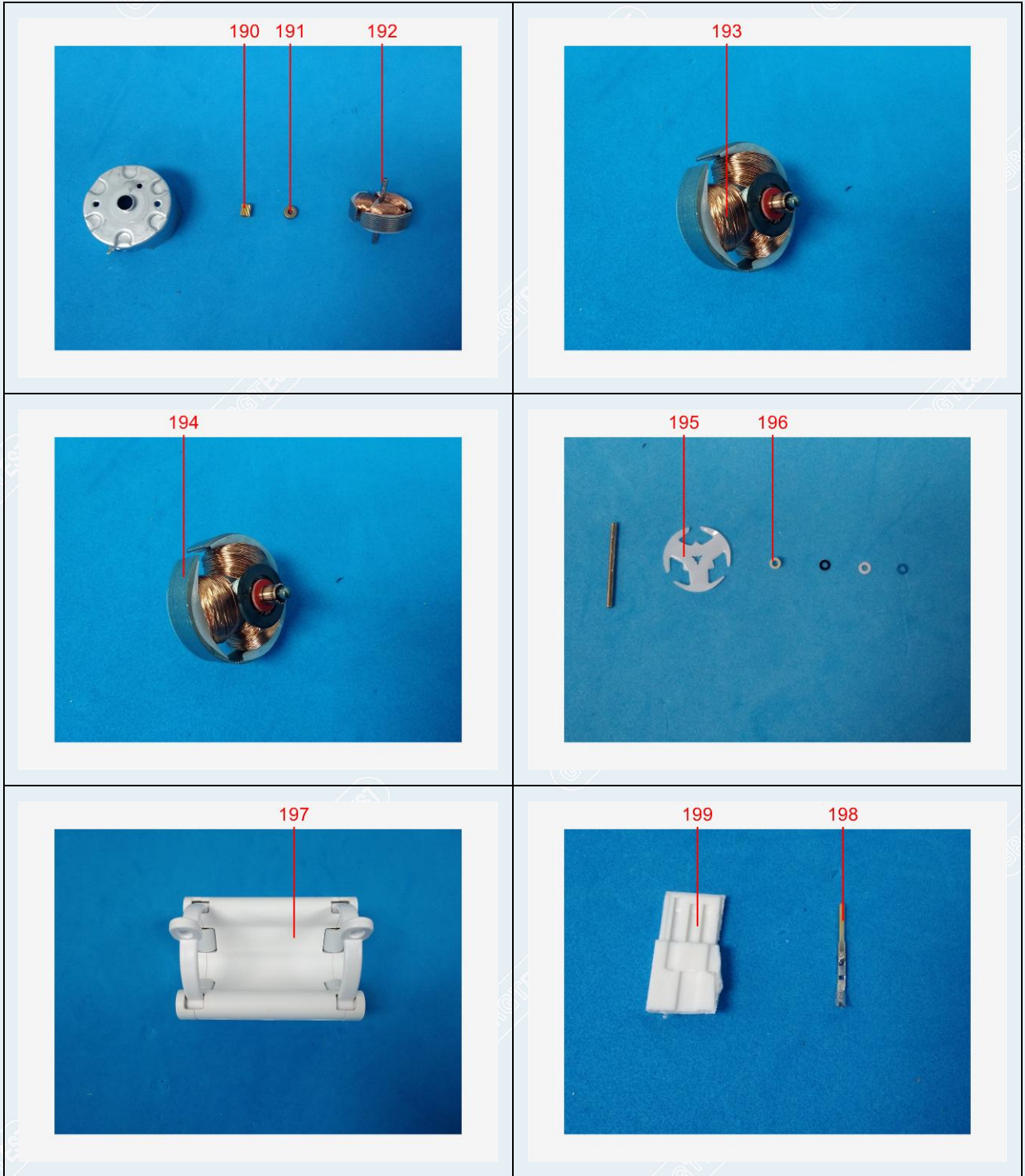



# TEST REPORT

CheckCode:316530  
Report No.:C202213011034E

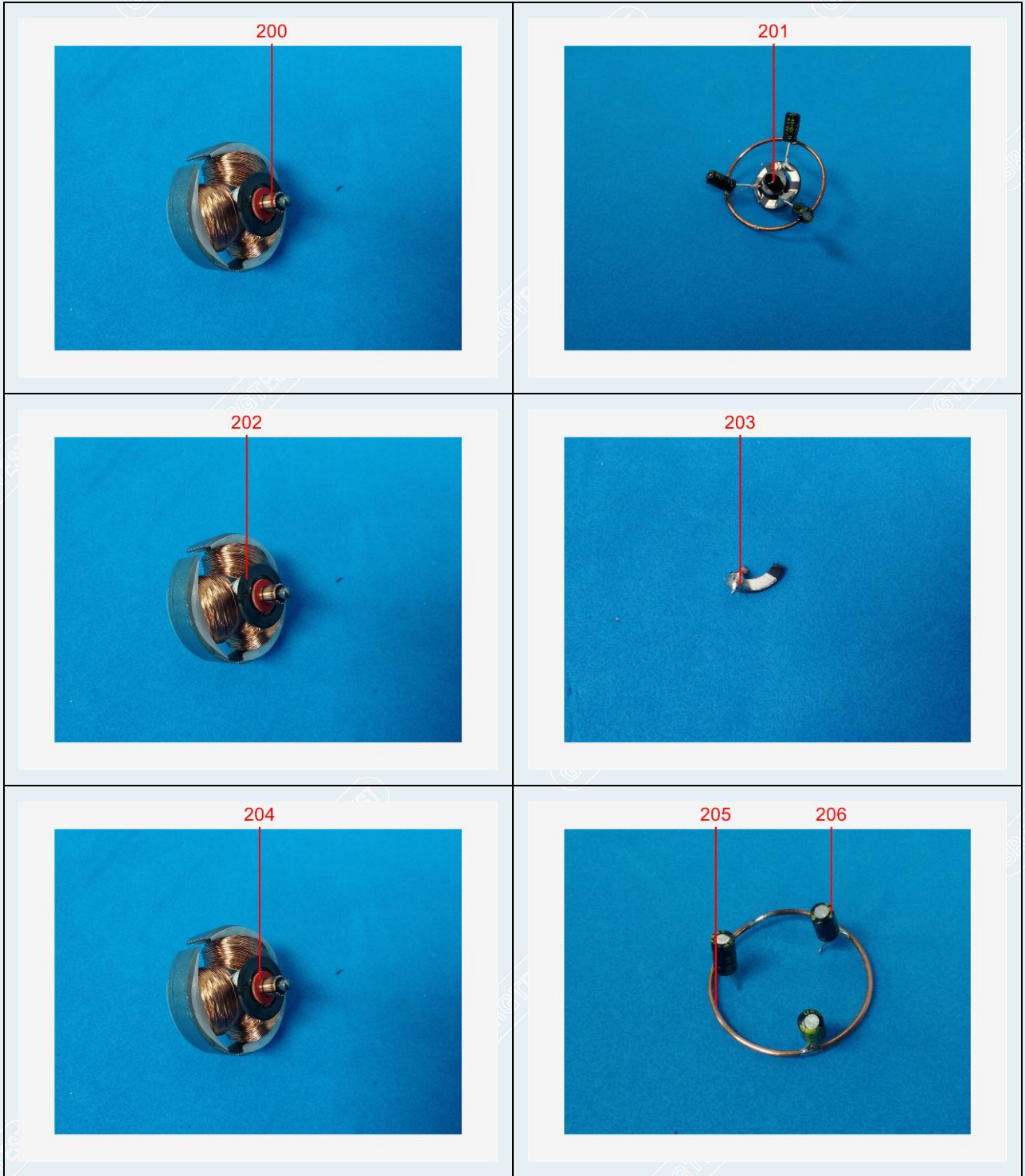



# TEST REPORT

CheckCode:316530  
Report No.:C202213011034E

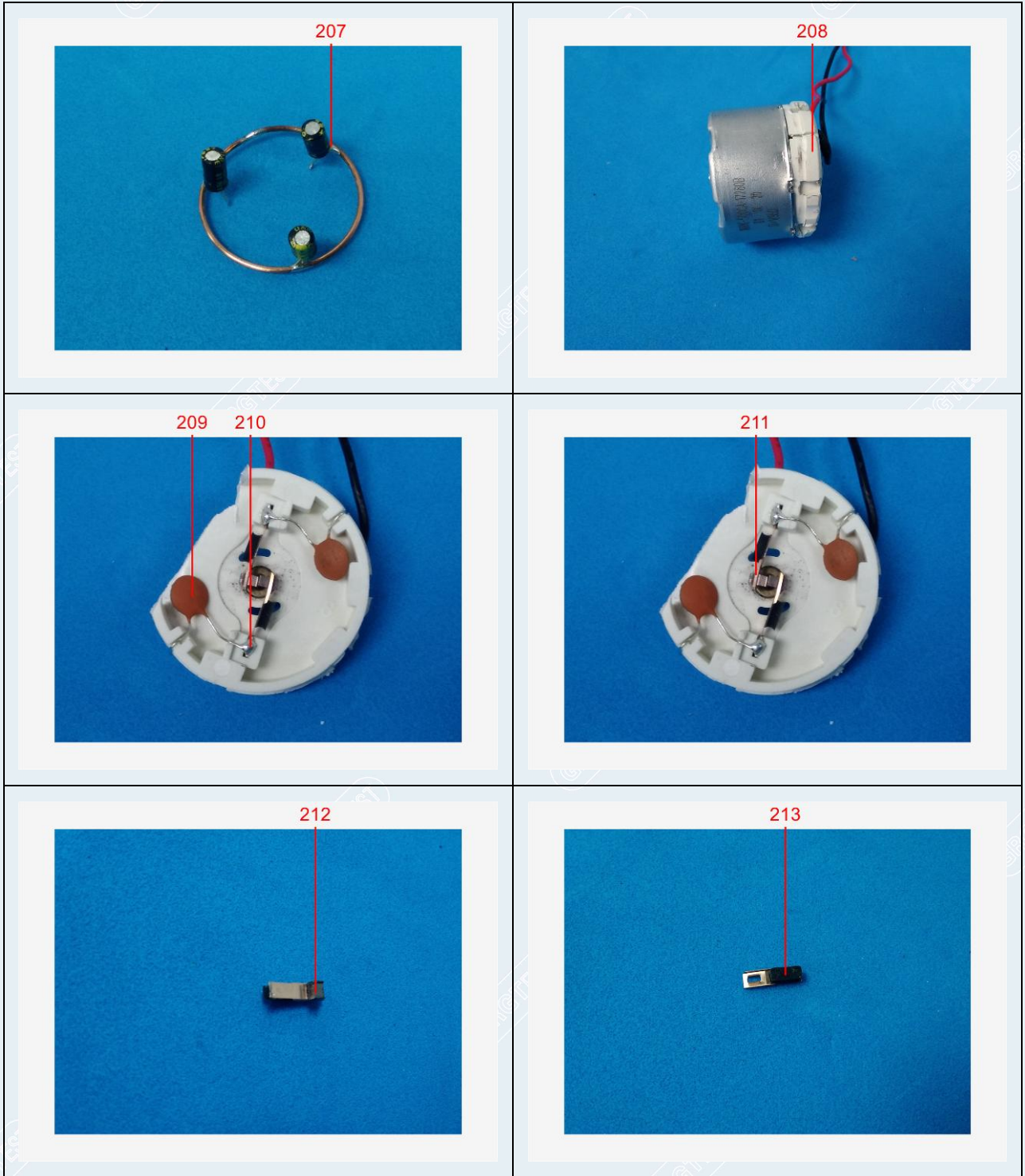

# TEST REPORT

CheckCode:316530  
Report No.:C202213011034E

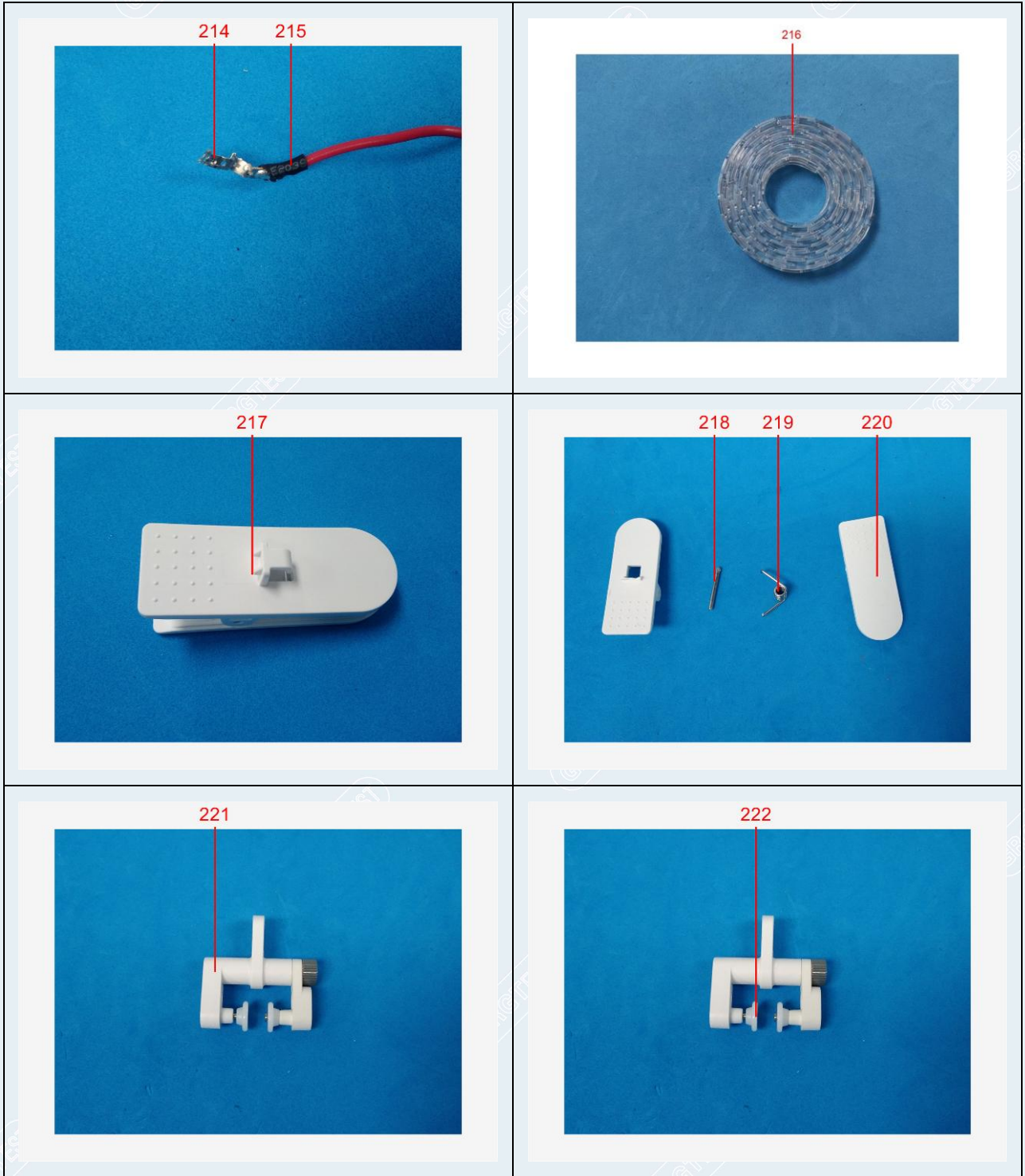



# TEST REPORT

CheckCode:316530  
Report No.:C202213011034E

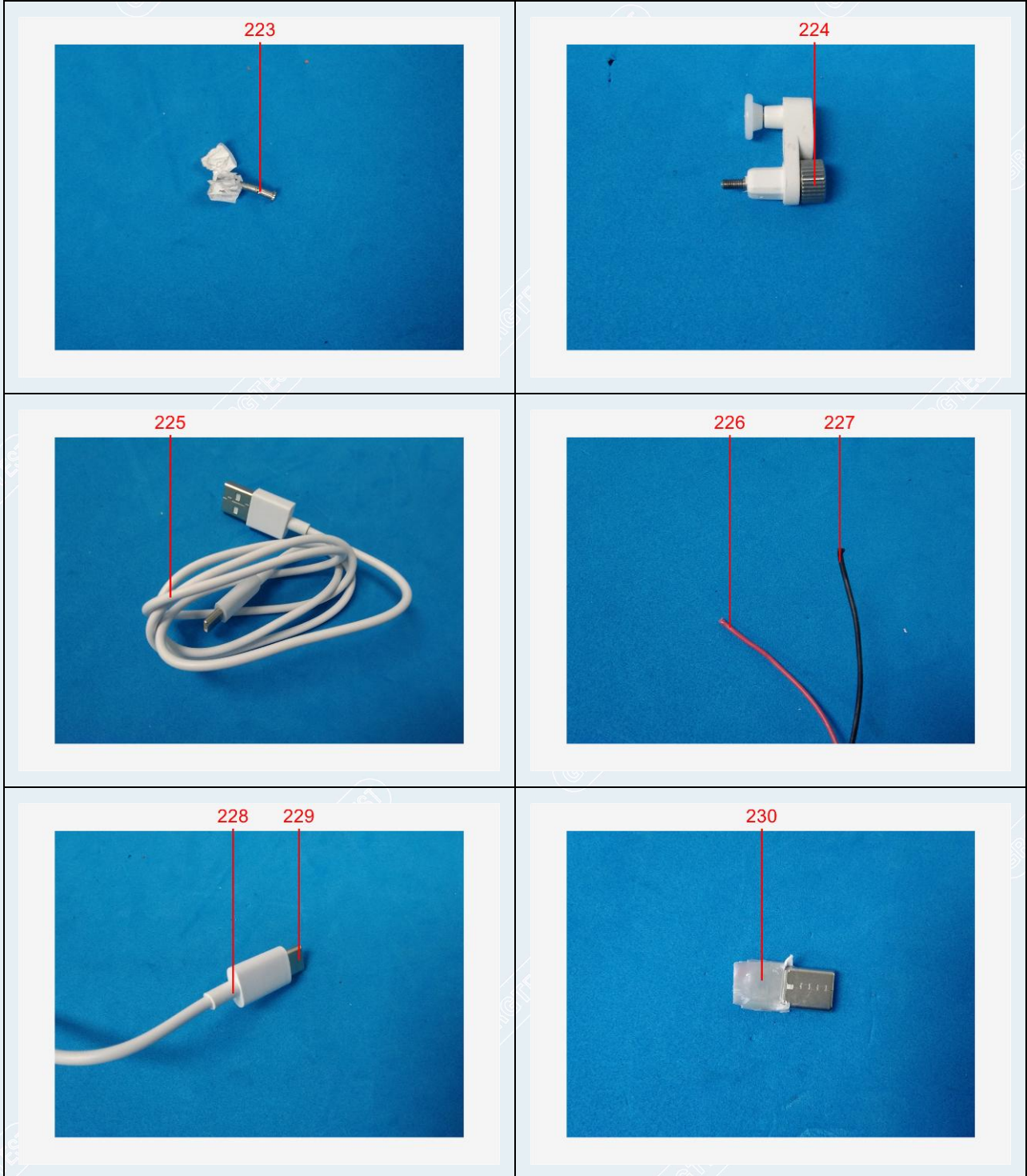

# TEST REPORT

CheckCode:316530  
Report No.:C202213011034E

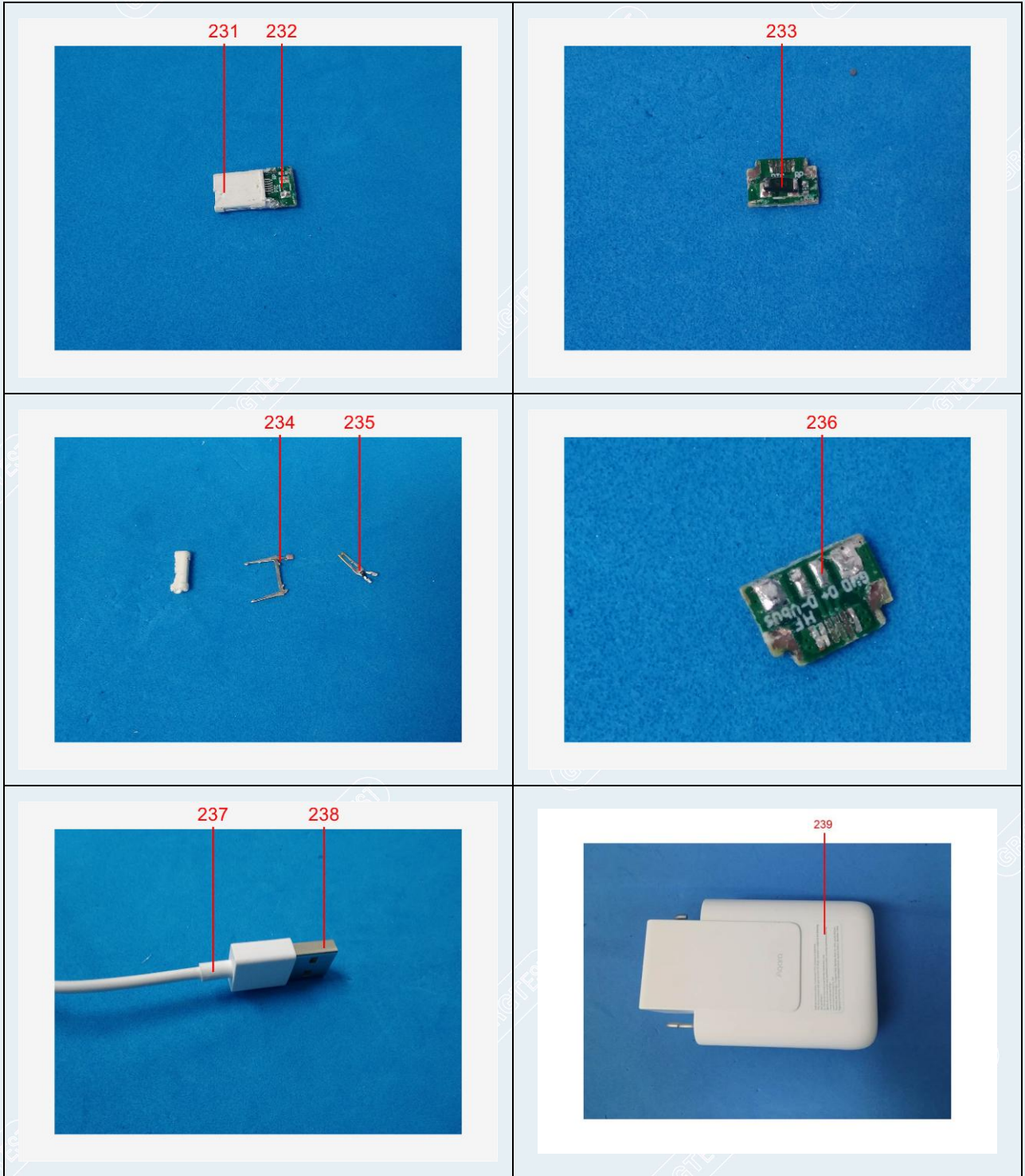

-----End of Report-----