

TEST REPORT

CheckCode:964303
Report No.:C202213000555E

Applicant: Lumi United Technology Co., Ltd.
Address: Room 801-804, Building 1, Chongwen Park, Nanshan iPark, No. 3370, Liuxian Avenue, Fuguang Community, Taoyuan Residential District, Nanshan District, Shenzhen, China

The following sample information was submitted and identified by/on the behalf of the client

Name: Motion Sensor P1
Specifications: MS-S02
Sample State: Normal

Date of Receipt: Dec.27, 2021 **Test Period:** Dec.27, 2021 – Jan.20, 2022

Test Request: As specified by client, to determine the Lead(Pb),Cadmium(Cd),Mercury(Hg), Hexavalent Chromium [Cr(VI)], Polybrominated biphenyls (PBBs), Polybrominated diphenyl ethers (PBDEs) , Bis(2-ethylhexyl) phthalate (DEHP) , Butyl benzyl phthalate (BBP), Dibutyl phthalate (DBP) , Diisobutyl phthalate (DIBP)content in the submitted sample(s).

Judge Standard: RoHS Directive (EU) 2015/863 amending Annex II to Directive 2011/65/EU.

Test Result: Please refer to following page(s).

Conclusion: Based on the performed test on selected part of submitted sample, the result(s) comply with the limits as set by RoHS Directive (EU) 2015/863 amending Annex II to Directive 2011/65/EU.

Edited by Pan Min Reviewed by Huang Yingkun Approved by Zheng Xiaojing



扫一扫 验真伪

Seal of:

GUANGZHOU GRG METROLOGY & TEST CO., LTD.

Issue date:Jan.20,2022

This test report is responsible for the tested samples only. Without permission of the test center this test report is not permitted to be duplicated in extracts. The test report is invalid without the specialized stamp of GUANGZHOU GRG METROLOGY & TEST CO., LTD. The test report is invalid if altered. Objections to the test report must be submitted to GUANGZHOU GRG METROLOGY & TEST CO., LTD. within 15 days.

GUANGZHOU GRG METROLOGY & TEST CO., LTD.

Address: No.31 Nanxiang Second Road, Science City, Huangpu District, Guangzhou, China
Tel: 4006020999 Fax: +86-020-38698685 Website: <http://www.grgtest.com>

TEST REPORT

CheckCode:964303
Report No.:C202213000555E

Test Result:

Test Methods:

Test Item(s)	Test Method	Measuring Instrument	MDL	Limit
Pb, Cd, Hg, Cr(VI), PBBs, PBDEs	IEC 62321-3-1:2013	XRF	20mg/kg	---
Lead (Pb)	IEC 62321-5:2013	ICP-OES	2mg/kg	1000mg/kg
Cadmium (Cd)	IEC 62321-5:2013	ICP-OES	2mg/kg	100mg/kg
Mercury (Hg)	IEC 62321-4:2013 +AMD1:2017	ICP-OES	2mg/kg	1000mg/kg
Hexavalent Chromium [Cr(VI)]	IEC 62321-7-2:2017	UV-Vis	8mg/kg	1000mg/kg
	IEC 62321-7-1:2015	UV-Vis	0.10µg/cm ²	---
Polybrominated biphenyls (PBBs)	IEC 62321-6:2015	GC-MS	50mg/kg	1000mg/kg
Polybrominated diphenyl ethers (PBDEs)	IEC 62321-6:2015	GC-MS	50mg/kg	1000mg/kg
Bis(2-ethylhexyl) phthalate (DEHP)	IEC 62321-8:2017	GC-MS	50mg/kg	1000mg/kg
Butyl benzyl phthalate (BBP)	IEC 62321-8:2017	GC-MS	50mg/kg	1000mg/kg
Dibutyl phthalate (DBP)	IEC 62321-8:2017	GC-MS	50mg/kg	1000mg/kg
Diisobutyl phthalate (DIBP)	IEC 62321-8:2017	GC-MS	50mg/kg	1000mg/kg

GUANGZHOU GRG METROLOGY & TEST CO., LTD.

Address: No.31 Nanxiang Second Road, Science City, Huangpu District, Guangzhou, China
Tel: 4006020999 Fax: +86-020-38698685 Website: <http://www.grgtest.com>

TEST REPORT

CheckCode:964303
Report No.:C202213000555E

No.	Sample Description	Restricted Substances	Results of XRF(mg/kg)	Result of Wet Chemical Testing(mg/kg)	Conclusion on RoHS
1	White plastic shell with grey printing	Pb	BL	/	Comply
		Cd	BL	/	Comply
		Hg	BL	/	Comply
		Cr(VI)	BL	/	Comply
		PBBs	BL	/	Comply
		PBDEs		/	Comply
		DEHP	/	N.D.	Comply
		BBP	/	N.D.	Comply
		DBP	/	N.D.	Comply
		DIBP	/	N.D.	Comply
2	White plastic sheet (On No.1)	Pb	BL	/	Comply
		Cd	BL	/	Comply
		Hg	BL	/	Comply
		Cr(VI)	BL	/	Comply
		PBBs	BL	/	/
		PBDEs		/	/
		DEHP	/	N.D.	/
		BBP	/	N.D.	/
		DBP	/	N.D.	/
		DIBP	/	N.D.	/
3	Black adhesive plastic sheet	Pb	BL	/	Comply
		Cd	BL	/	Comply
		Hg	BL	/	Comply
		Cr(VI)	BL	/	Comply
		PBBs	BL	/	Comply
		PBDEs		/	Comply
		DEHP	/	N.D.	Comply
		BBP	/	N.D.	Comply
		DBP	/	N.D.	Comply
		DIBP	/	N.D.	Comply

GUANGZHOU GRG METROLOGY & TEST CO., LTD.

Address: No.31 Nanxiang Second Road, Science City, Huangpu District, Guangzhou, China
Tel: 4006020999 Fax: +86-020-38698685 Website: <http://www.grgtest.com>

TEST REPORT

CheckCode:964303
Report No.:C202213000555E

No.	Sample Description	Restricted Substances	Results of XRF(mg/kg)	Result of Wet Chemical Testing(mg/kg)	Conclusion on RoHS
4	Off-white plastic cover with grey printing (On No.1)	Pb	BL	/	Comply
		Cd	BL	/	Comply
		Hg	BL	/	Comply
		Cr(VI)	BL	/	Comply
		PBBs	BL	/	Comply
		PBDEs		/	Comply
		DEHP	/	N.D.	Comply
		BBP	/	N.D.	Comply
		DBP	/	N.D.	Comply
		DIBP	/	N.D.	Comply
5	White plastic part (In No.1)	Pb	BL	/	Comply
		Cd	BL	/	Comply
		Hg	BL	/	Comply
		Cr(VI)	BL	/	Comply
		PBBs	BL	/	Comply
		PBDEs		/	Comply
		DEHP	/	N.D.	Comply
		BBP	/	N.D.	Comply
		DBP	/	N.D.	Comply
		DIBP	/	N.D.	Comply
6	Translucent plastic part (In No.1)	Pb	BL	/	Comply
		Cd	BL	/	Comply
		Hg	BL	/	Comply
		Cr(VI)	BL	/	Comply
		PBBs	BL	/	Comply
		PBDEs		/	Comply
		DEHP	/	N.D.	Comply
		BBP	/	N.D.	Comply
		DBP	/	N.D.	Comply
		DIBP	/	N.D.	Comply

GUANGZHOU GRG METROLOGY & TEST CO., LTD.

Address: No.31 Nanxiang Second Road, Science City, Huangpu District, Guangzhou, China
Tel: 4006020999 Fax: +86-020-38698685 Website: <http://www.grgtest.com>

TEST REPORT

CheckCode:964303
Report No.:C202213000555E

No.	Sample Description	Restricted Substances	Results of XRF(mg/kg)	Result of Wet Chemical Testing(mg/kg)	Conclusion on RoHS
7	Off-white plastic shell (In No.1)	Pb	BL	/	Comply
		Cd	BL	/	Comply
		Hg	BL	/	Comply
		Cr(VI)	BL	/	Comply
		PBBs	BL	/	Comply
		PBDEs		/	Comply
		DEHP	/	N.D.	Comply
		BBP	/	N.D.	Comply
		DBP	/	N.D.	Comply
		DIBP	/	N.D.	Comply
8	Black "PCB" (In No.1)	Pb	BL	/	Comply
		Cd	BL	/	Comply
		Hg	BL	/	Comply
		Cr(VI)	BL	/	Comply
		PBBs	IN	N.D.	Comply
		PBDEs		N.D.	Comply
		DEHP	/	N.D.	Comply
		BBP	/	N.D.	Comply
		DBP	/	N.D.	Comply
		DIBP	/	N.D.	Comply
9	Silvery metal shell (On No.8)	Pb	BL	/	Comply
		Cd	BL	/	Comply
		Hg	BL	/	Comply
		Cr(VI)	BL	/	Comply
		PBBs	/	/	/
		PBDEs		/	/
		DEHP	/	/	/
		BBP	/	/	/
		DBP	/	/	/
		DIBP	/	/	/

GUANGZHOU GRG METROLOGY & TEST CO., LTD.

Address: No.31 Nanxiang Second Road, Science City, Huangpu District, Guangzhou, China
Tel: 4006020999 Fax: +86-020-38698685 Website: <http://www.grgtest.com>

TEST REPORT

CheckCode:964303
Report No.:C202213000555E

No.	Sample Description	Restricted Substances	Results of XRF(mg/kg)	Result of Wet Chemical Testing(mg/kg)	Conclusion on RoHS
10	Silvery metal cover (On No.9)	Pb	BL	/	Comply
		Cd	BL	/	Comply
		Hg	BL	/	Comply
		Cr(VI)	BL	/	Comply
		PBBs	/	/	/
		PBDEs		/	/
		DEHP	/	/	/
		BBP	/	/	/
		DBP	/	/	/
		DIBP	/	/	/
11	Silvery metal pin (On No.10)	Pb	BL	/	Comply
		Cd	BL	/	Comply
		Hg	BL	/	Comply
		Cr(VI)	BL	/	Comply
		PBBs	/	/	/
		PBDEs		/	/
		DEHP	/	/	/
		BBP	/	/	/
		DBP	/	/	/
		DIBP	/	/	/
12	Green "PCB" (In No.9)	Pb	BL	/	Comply
		Cd	BL	/	Comply
		Hg	BL	/	Comply
		Cr(VI)	BL	/	Comply
		PBBs	IN	N.D.	Comply
		PBDEs		N.D.	Comply
		DEHP	/	N.D.	Comply
		BBP	/	N.D.	Comply
		DBP	/	N.D.	Comply
		DIBP	/	N.D.	Comply

GUANGZHOU GRG METROLOGY & TEST CO., LTD.

Address: No.31 Nanxiang Second Road, Science City, Huangpu District, Guangzhou, China
Tel: 4006020999 Fax: +86-020-38698685 Website: <http://www.grgtest.com>

TEST REPORT

CheckCode:964303
Report No.:C202213000555E

No.	Sample Description	Restricted Substances	Results of XRF(mg/kg)	Result of Wet Chemical Testing(mg/kg)	Conclusion on RoHS
13	Black body (On No.12)	Pb	BL	/	Comply
		Cd	BL	/	Comply
		Hg	BL	/	Comply
		Cr(VI)	BL	/	Comply
		PBBs	BL	/	Comply
		PBDEs		/	Comply
		DEHP	/	N.D.	Comply
		BBP	/	N.D.	Comply
		DBP	/	N.D.	Comply
		DIBP	/	N.D.	Comply
14	Grey body (On No.12)	Pb	BL	/	Comply
		Cd	BL	/	Comply
		Hg	BL	/	Comply
		Cr(VI)	BL	/	Comply
		PBBs	BL	/	Comply
		PBDEs		/	Comply
		DEHP	/	N.D.	Comply
		BBP	/	N.D.	Comply
		DBP	/	N.D.	Comply
		DIBP	/	N.D.	Comply
15	Silvery metal solder (On No.12)	Pb	BL	/	Comply
		Cd	BL	/	Comply
		Hg	BL	/	Comply
		Cr(VI)	BL	/	Comply
		PBBs	/	/	/
		PBDEs		/	/
		DEHP	/	/	/
		BBP	/	/	/
		DBP	/	/	/
		DIBP	/	/	/

GUANGZHOU GRG METROLOGY & TEST CO., LTD.

Address: No.31 Nanxiang Second Road, Science City, Huangpu District, Guangzhou, China
Tel: 4006020999 Fax: +86-020-38698685 Website: <http://www.grgtest.com>

TEST REPORT

CheckCode:964303
Report No.:C202213000555E

No.	Sample Description	Restricted Substances	Results of XRF(mg/kg)	Result of Wet Chemical Testing(mg/kg)	Conclusion on RoHS
16	Silvery metal part	Pb	BL	/	Comply
		Cd	BL	/	Comply
		Hg	BL	/	Comply
		Cr(VI)	IN	N.D.	Comply
		PBBs	/	/	/
		PBDEs		/	/
		DEHP	/	/	/
		BBP	/	/	/
		DBP	/	/	/
		DIBP	/	/	/
17	Silvery metal sheet	Pb	BL	/	Comply
		Cd	BL	/	Comply
		Hg	BL	/	Comply
		Cr(VI)	IN	N.D.	Comply
		PBBs	/	/	/
		PBDEs		/	/
		DEHP	/	/	/
		BBP	/	/	/
		DBP	/	/	/
		DIBP	/	/	/
18	Off-white plastic shell with grey printing (In No.1)	Pb	BL	/	Comply
		Cd	BL	/	Comply
		Hg	BL	/	Comply
		Cr(VI)	BL	/	Comply
		PBBs	BL	/	Comply
		PBDEs		/	Comply
		DEHP	/	N.D.	Comply
		BBP	/	N.D.	Comply
		DBP	/	N.D.	Comply
		DIBP	/	N.D.	Comply

GUANGZHOU GRG METROLOGY & TEST CO., LTD.

Address: No.31 Nanxiang Second Road, Science City, Huangpu District, Guangzhou, China
Tel: 4006020999 Fax: +86-020-38698685 Website: <http://www.grgtest.com>

TEST REPORT

CheckCode:964303
Report No.:C202213000555E

No.	Sample Description	Restricted Substances	Results of XRF(mg/kg)	Result of Wet Chemical Testing(mg/kg)	Conclusion on RoHS
19	White plastic base	Pb	BL	/	Comply
		Cd	BL	/	Comply
		Hg	BL	/	Comply
		Cr(VI)	BL	/	Comply
		PBBs	BL	/	Comply
		PBDEs		/	Comply
		DEHP	/	N.D.	Comply
		BBP	/	N.D.	Comply
		DBP	/	N.D.	Comply
		DIBP	/	N.D.	Comply
20	White plastic part	Pb	BL	/	Comply
		Cd	BL	/	Comply
		Hg	BL	/	Comply
		Cr(VI)	BL	/	Comply
		PBBs	BL	/	Comply
		PBDEs		/	Comply
		DEHP	/	N.D.	Comply
		BBP	/	N.D.	Comply
		DBP	/	N.D.	Comply
		DIBP	/	N.D.	Comply
21	Dk-brown body (On No.8)	Pb	BL	/	Comply
		Cd	BL	/	Comply
		Hg	BL	/	Comply
		Cr(VI)	BL	/	Comply
		PBBs	BL	/	Comply
		PBDEs		/	Comply
		DEHP	/	N.D.	Comply
		BBP	/	N.D.	Comply
		DBP	/	N.D.	Comply
		DIBP	/	N.D.	Comply

GUANGZHOU GRG METROLOGY & TEST CO., LTD.

Address: No.31 Nanxiang Second Road, Science City, Huangpu District, Guangzhou, China
Tel: 4006020999 Fax: +86-020-38698685 Website: <http://www.grgtest.com>

TEST REPORT

CheckCode:964303
Report No.:C202213000555E

No.	Sample Description	Restricted Substances	Results of XRF(mg/kg)	Result of Wet Chemical Testing(mg/kg)	Conclusion on RoHS
22	Brown body (On No.8)	Pb	BL	/	Comply
		Cd	BL	/	Comply
		Hg	BL	/	Comply
		Cr(VI)	BL	/	Comply
		PBBs	IN	N.D.	Comply
		PBDEs		N.D.	Comply
		DEHP	/	N.D.	Comply
		BBP	/	N.D.	Comply
		DBP	/	N.D.	Comply
		DIBP	/	N.D.	Comply
23	Black body (On No.8)	Pb	BL	/	Comply
		Cd	BL	/	Comply
		Hg	BL	/	Comply
		Cr(VI)	BL	/	Comply
		PBBs	BL	/	Comply
		PBDEs		/	Comply
		DEHP	/	N.D.	Comply
		BBP	/	N.D.	Comply
		DBP	/	N.D.	Comply
		DIBP	/	N.D.	Comply
24	Brown body (On No.8)	Pb	BL	/	Comply
		Cd	BL	/	Comply
		Hg	BL	/	Comply
		Cr(VI)	BL	/	Comply
		PBBs	BL	/	Comply
		PBDEs		/	Comply
		DEHP	/	N.D.	Comply
		BBP	/	N.D.	Comply
		DBP	/	N.D.	Comply
		DIBP	/	N.D.	Comply

GUANGZHOU GRG METROLOGY & TEST CO., LTD.

Address: No.31 Nanxiang Second Road, Science City, Huangpu District, Guangzhou, China
Tel: 4006020999 Fax: +86-020-38698685 Website: <http://www.grgtest.com>

TEST REPORT

CheckCode:964303
Report No.:C202213000555E

No.	Sample Description	Restricted Substances	Results of XRF(mg/kg)	Result of Wet Chemical Testing(mg/kg)	Conclusion on RoHS
25	Silvery metal screw	Pb	BL	/	Comply
		Cd	BL	/	Comply
		Hg	BL	/	Comply
		Cr(VI)	IN	N.D.	Comply
		PBBs	/	/	/
		PBDEs		/	/
		DEHP	/	/	/
		BBP	/	/	/
		DBP	/	/	/
		DIBP	/	/	/
26	Brown body (On No.8)	Pb	BL	/	Comply
		Cd	BL	/	Comply
		Hg	BL	/	Comply
		Cr(VI)	BL	/	Comply
		PBBs	BL	/	Comply
		PBDEs		/	Comply
		DEHP	/	N.D.	Comply
		BBP	/	N.D.	Comply
		DBP	/	N.D.	Comply
		DIBP	/	N.D.	Comply
27	Dk-brown body (On No.8)	Pb	BL	/	Comply
		Cd	BL	/	Comply
		Hg	BL	/	Comply
		Cr(VI)	BL	/	Comply
		PBBs	BL	/	Comply
		PBDEs		/	Comply
		DEHP	/	N.D.	Comply
		BBP	/	N.D.	Comply
		DBP	/	N.D.	Comply
		DIBP	/	N.D.	Comply

GUANGZHOU GRG METROLOGY & TEST CO., LTD.

Address: No.31 Nanxiang Second Road, Science City, Huangpu District, Guangzhou, China
Tel: 4006020999 Fax: +86-020-38698685 Website: <http://www.grgtest.com>

TEST REPORT

CheckCode:964303
Report No.:C202213000555E

No.	Sample Description	Restricted Substances	Results of XRF(mg/kg)	Result of Wet Chemical Testing(mg/kg)	Conclusion on RoHS
28	Black plastic part (On No.8)	Pb	BL	/	Comply
		Cd	BL	/	Comply
		Hg	BL	/	Comply
		Cr(VI)	BL	/	Comply
		PBBs	IN	N.D.	Comply
		PBDEs		N.D.	Comply
		DEHP	/	N.D.	Comply
		BBP	/	N.D.	Comply
		DBP	/	N.D.	Comply
		DIBP	/	N.D.	Comply
29	Golden metal pin (On No.28)	Pb	BL	/	Comply
		Cd	BL	/	Comply
		Hg	BL	/	Comply
		Cr(VI)	BL	/	Comply
		PBBs	/	/	/
		PBDEs		/	/
		DEHP	/	/	/
		BBP	/	/	/
		DBP	/	/	/
		DIBP	/	/	/
30	Black body (big) (On No.8)	Pb	BL	/	Comply
		Cd	BL	/	Comply
		Hg	BL	/	Comply
		Cr(VI)	BL	/	Comply
		PBBs	BL	/	Comply
		PBDEs		/	Comply
		DEHP	/	N.D.	Comply
		BBP	/	N.D.	Comply
		DBP	/	N.D.	Comply
		DIBP	/	N.D.	Comply

GUANGZHOU GRG METROLOGY & TEST CO., LTD.

Address: No.31 Nanxiang Second Road, Science City, Huangpu District, Guangzhou, China
Tel: 4006020999 Fax: +86-020-38698685 Website: <http://www.grgtest.com>

TEST REPORT

CheckCode:964303
Report No.:C202213000555E

No.	Sample Description	Restricted Substances	Results of XRF(mg/kg)	Result of Wet Chemical Testing(mg/kg)	Conclusion on RoHS
31	Brown body (On No.8)	Pb	BL	/	Comply
		Cd	BL	/	Comply
		Hg	BL	/	Comply
		Cr(VI)	BL	/	Comply
		PBBs	BL	/	Comply
		PBDEs		/	Comply
		DEHP	/	N.D.	Comply
		BBP	/	N.D.	Comply
		DBP	/	N.D.	Comply
		DIBP	/	N.D.	Comply
32	White plastic part	Pb	BL	/	Comply
		Cd	BL	/	Comply
		Hg	BL	/	Comply
		Cr(VI)	BL	/	Comply
		PBBs	BL	/	Comply
		PBDEs		/	Comply
		DEHP	/	N.D.	Comply
		BBP	/	N.D.	Comply
		DBP	/	N.D.	Comply
		DIBP	/	N.D.	Comply
33	Black body (3 feet) (On No.8)	Pb	BL	/	Comply
		Cd	BL	/	Comply
		Hg	BL	/	Comply
		Cr(VI)	BL	/	Comply
		PBBs	BL	/	Comply
		PBDEs		/	Comply
		DEHP	/	N.D.	Comply
		BBP	/	N.D.	Comply
		DBP	/	N.D.	Comply
		DIBP	/	N.D.	Comply

GUANGZHOU GRG METROLOGY & TEST CO., LTD.

Address: No.31 Nanxiang Second Road, Science City, Huangpu District, Guangzhou, China
Tel: 4006020999 Fax: +86-020-38698685 Website: <http://www.grgtest.com>

TEST REPORT

CheckCode:964303
Report No.:C202213000555E

No.	Sample Description	Restricted Substances	Results of XRF(mg/kg)	Result of Wet Chemical Testing(mg/kg)	Conclusion on RoHS
34	Brown body (On No.8)	Pb	BL	/	Comply
		Cd	BL	/	Comply
		Hg	BL	/	Comply
		Cr(VI)	BL	/	Comply
		PBBs	BL	/	Comply
		PBDEs		/	Comply
		DEHP	/	N.D.	Comply
		BBP	/	N.D.	Comply
		DBP	/	N.D.	Comply
		DIBP	/	N.D.	Comply
35	Black body (2 feet) (On No.8)	Pb	BL	/	Comply
		Cd	BL	/	Comply
		Hg	BL	/	Comply
		Cr(VI)	BL	/	Comply
		PBBs	BL	/	Comply
		PBDEs		/	Comply
		DEHP	/	N.D.	Comply
		BBP	/	N.D.	Comply
		DBP	/	N.D.	Comply
		DIBP	/	N.D.	Comply
36	White adhesive glue	Pb	BL	/	Comply
		Cd	BL	/	Comply
		Hg	BL	/	Comply
		Cr(VI)	BL	/	Comply
		PBBs	BL	/	Comply
		PBDEs		/	Comply
		DEHP	/	N.D.	Comply
		BBP	/	N.D.	Comply
		DBP	/	N.D.	Comply
		DIBP	/	N.D.	Comply

GUANGZHOU GRG METROLOGY & TEST CO., LTD.

Address: No.31 Nanxiang Second Road, Science City, Huangpu District, Guangzhou, China
Tel: 4006020999 Fax: +86-020-38698685 Website: <http://www.grgtest.com>

TEST REPORT

CheckCode:964303
Report No.:C202213000555E

No.	Sample Description	Restricted Substances	Results of XRF(mg/kg)	Result of Wet Chemical Testing(mg/kg)	Conclusion on RoHS
37	Silvery metal solder (On No.8)	Pb	BL	/	Comply
		Cd	BL	/	Comply
		Hg	BL	/	Comply
		Cr(VI)	BL	/	Comply
		PBBs	/	/	/
		PBDEs		/	/
		DEHP	/	/	/
		BBP	/	/	/
		DBP	/	/	/
		DIBP	/	/	/
38	Black "PCB" (In No.1)	Pb	BL	/	Comply
		Cd	BL	/	Comply
		Hg	BL	/	Comply
		Cr(VI)	BL	/	Comply
		PBBs	IN	N.D.	Comply
		PBDEs		N.D.	Comply
		DEHP	/	N.D.	Comply
		BBP	/	N.D.	Comply
		DBP	/	N.D.	Comply
		DIBP	/	N.D.	Comply
39	Black plastic part (On No.88)	Pb	BL	/	Comply
		Cd	BL	/	Comply
		Hg	BL	/	Comply
		Cr(VI)	BL	/	Comply
		PBBs	IN	N.D.	Comply
		PBDEs		N.D.	Comply
		DEHP	/	N.D.	Comply
		BBP	/	N.D.	Comply
		DBP	/	N.D.	Comply
		DIBP	/	N.D.	Comply

GUANGZHOU GRG METROLOGY & TEST CO., LTD.

Address: No.31 Nanxiang Second Road, Science City, Huangpu District, Guangzhou, China
Tel: 4006020999 Fax: +86-020-38698685 Website: <http://www.grgtest.com>

TEST REPORT

CheckCode:964303
Report No.:C202213000555E

No.	Sample Description	Restricted Substances	Results of XRF(mg/kg)	Result of Wet Chemical Testing(mg/kg)	Conclusion on RoHS
40	Golden metal pin (On No.39)	Pb	BL	/	Comply
		Cd	BL	/	Comply
		Hg	BL	/	Comply
		Cr(VI)	BL	/	Comply
		PBBs	/	/	/
		PBDEs		/	/
		DEHP	/	/	/
		BBP	/	/	/
		DBP	/	/	/
		DIBP	/	/	/
41	Golden metal sheet (On No.38)	Pb	BL	/	Comply
		Cd	BL	/	Comply
		Hg	BL	/	Comply
		Cr(VI)	BL	/	Comply
		PBBs	/	/	/
		PBDEs		/	/
		DEHP	/	/	/
		BBP	/	/	/
		DBP	/	/	/
		DIBP	/	/	/
42	Brown body (On No.38)	Pb	BL	/	Comply
		Cd	BL	/	Comply
		Hg	BL	/	Comply
		Cr(VI)	BL	/	Comply
		PBBs	BL	/	Comply
		PBDEs		/	Comply
		DEHP	/	N.D.	Comply
		BBP	/	N.D.	Comply
		DBP	/	N.D.	Comply
		DIBP	/	N.D.	Comply

GUANGZHOU GRG METROLOGY & TEST CO., LTD.

Address: No.31 Nanxiang Second Road, Science City, Huangpu District, Guangzhou, China
Tel: 4006020999 Fax: +86-020-38698685 Website: <http://www.grgtest.com>

TEST REPORT

CheckCode:964303
Report No.:C202213000555E

No.	Sample Description	Restricted Substances	Results of XRF(mg/kg)	Result of Wet Chemical Testing(mg/kg)	Conclusion on RoHS
43	Yellow body with red-brown printing (On No.38)	Pb	BL	/	Comply
		Cd	BL	/	Comply
		Hg	BL	/	Comply
		Cr(VI)	BL	/	Comply
		PBBs	BL	/	Comply
		PBDEs		/	Comply
		DEHP	/	N.D.	Comply
		BBP	/	N.D.	Comply
		DBP	/	N.D.	Comply
		DIBP	/	N.D.	Comply
44	Dk-brown body (On No.38)	Pb	BL	/	Comply
		Cd	BL	/	Comply
		Hg	BL	/	Comply
		Cr(VI)	BL	/	Comply
		PBBs	BL	/	Comply
		PBDEs		/	Comply
		DEHP	/	N.D.	Comply
		BBP	/	N.D.	Comply
		DBP	/	N.D.	Comply
		DIBP	/	N.D.	Comply
45	Silvery body (On No.38)	Pb	BL	/	Comply
		Cd	BL	/	Comply
		Hg	BL	/	Comply
		Cr(VI)	BL	/	Comply
		PBBs	BL	/	Comply
		PBDEs		/	Comply
		DEHP	/	N.D.	Comply
		BBP	/	N.D.	Comply
		DBP	/	N.D.	Comply
		DIBP	/	N.D.	Comply

GUANGZHOU GRG METROLOGY & TEST CO., LTD.

Address: No.31 Nanxiang Second Road, Science City, Huangpu District, Guangzhou, China
Tel: 4006020999 Fax: +86-020-38698685 Website: <http://www.grgtest.com>

TEST REPORT

CheckCode:964303
Report No.:C202213000555E

No.	Sample Description	Restricted Substances	Results of XRF(mg/kg)	Result of Wet Chemical Testing(mg/kg)	Conclusion on RoHS
46	Black body (big) (On No.38)	Pb	BL	/	Comply
		Cd	BL	/	Comply
		Hg	BL	/	Comply
		Cr(VI)	BL	/	Comply
		PBBs	BL	/	Comply
		PBDEs		/	Comply
		DEHP	/	N.D.	Comply
		BBP	/	N.D.	Comply
		DBP	/	N.D.	Comply
		DIBP	/	N.D.	Comply
47	Black body (small) (On No.38)	Pb	BL	/	Comply
		Cd	BL	/	Comply
		Hg	BL	/	Comply
		Cr(VI)	BL	/	Comply
		PBBs	BL	/	Comply
		PBDEs		/	Comply
		DEHP	/	N.D.	Comply
		BBP	/	N.D.	Comply
		DBP	/	N.D.	Comply
		DIBP	/	N.D.	Comply
48	White plastic shell	Pb	BL	/	Comply
		Cd	BL	/	Comply
		Hg	BL	/	Comply
		Cr(VI)	BL	/	Comply
		PBBs	BL	/	Comply
		PBDEs		/	Comply
		DEHP	/	N.D.	Comply
		BBP	/	N.D.	Comply
		DBP	/	N.D.	Comply
		DIBP	/	N.D.	Comply

GUANGZHOU GRG METROLOGY & TEST CO., LTD.

Address: No.31 Nanxiang Second Road, Science City, Huangpu District, Guangzhou, China
Tel: 4006020999 Fax: +86-020-38698685 Website: <http://www.grgtest.com>

TEST REPORT

CheckCode:964303
Report No.:C202213000555E

No.	Sample Description	Restricted Substances	Results of XRF(mg/kg)	Result of Wet Chemical Testing(mg/kg)	Conclusion on RoHS
49	Silvery metal pin	Pb	BL	/	Comply
		Cd	BL	/	Comply
		Hg	BL	/	Comply
		Cr(VI)	BL	/	Comply
		PBBs	/	/	/
		PBDEs	/	/	/
		DEHP	/	/	/
		BBP	/	/	/
		DBP	/	/	/
		DIBP	/	/	/
50	Silvery metal solder (On No.38)	Pb	BL	/	Comply
		Cd	BL	/	Comply
		Hg	BL	/	Comply
		Cr(VI)	BL	/	Comply
		PBBs	/	/	/
		PBDEs	/	/	/
		DEHP	/	/	/
		BBP	/	/	/
		DBP	/	/	/
		DIBP	/	/	/
51	Silvery metal sheet	Pb	BL	/	Comply
		Cd	BL	/	Comply
		Hg	BL	/	Comply
		Cr(VI)	IN	N.D.	Comply
		PBBs	/	/	/
		PBDEs	/	/	/
		DEHP	/	/	/
		BBP	/	/	/
		DBP	/	/	/
		DIBP	/	/	/

GUANGZHOU GRG METROLOGY & TEST CO., LTD.

Address: No.31 Nanxiang Second Road, Science City, Huangpu District, Guangzhou, China
Tel: 4006020999 Fax: +86-020-38698685 Website: <http://www.grgtest.com>

TEST REPORT

CheckCode:964303
Report No.:C202213000555E

No.	Sample Description	Restricted Substances	Results of XRF(mg/kg)	Result of Wet Chemical Testing(mg/kg)	Conclusion on RoHS
52	Silvery metal cover	Pb	BL	/	Comply
		Cd	BL	/	Comply
		Hg	BL	/	Comply
		Cr(VI)	IN	N.D.	Comply
		PBBs	/	/	/
		PBDEs		/	/
		DEHP	/	/	/
		BBP	/	/	/
		DBP	/	/	/
		DIBP	/	/	/

Remark:

- (1) XRF result is on total Br while test item on restricted substances is PBBs/PBDEs. XRF result is on total Cr while test item on restricted substances is Cr(VI).
- (2) The XRF result is for primary screening, and further chemical testing by ICP-OES (for Cd, Pb, Hg), UV-Vis (for Cr(VI)) and GC/MS (for PBBs, PBDEs) is recommended to be performed, if the concentration exceeds the below warning value according to IEC 62321-3-1: 2013. (unit: mg/kg)

Element	Polymer	Metal	Composite Materials
Cd	$BL \leq (70-3\sigma) < X < (130+3\sigma) \leq OL$	$BL \leq (70-3\sigma) < X < (130+3\sigma) \leq OL$	$LOD < X < (150+3\sigma) \leq OL$
Pb	$BL \leq (700-3\sigma) < X < (1300+3\sigma) \leq OL$	$BL \leq (700-3\sigma) < X < (1300+3\sigma) \leq OL$	$BL \leq (500-3\sigma) < X < (1500+3\sigma) \leq OL$
Hg	$BL \leq (700-3\sigma) < X < (1300+3\sigma) \leq OL$	$BL \leq (700-3\sigma) < X < (1300+3\sigma) \leq OL$	$BL \leq (500-3\sigma) < X < (1500+3\sigma) \leq OL$
Br	$BL \leq (300-3\sigma) < X$	--	$BL \leq (250-3\sigma) < X$
Cr	$BL \leq (700-3\sigma) < X$	$BL \leq (700-3\sigma) < X$	$BL \leq (500-3\sigma) < X$

- (3) BL=Below limit ,IN = Inconclusive, OL=Over limit, LOD=Limit of Detection;
- (4) 1mg/kg = 1ppm = 0.0001%;
- (5) “/”= Not Conducted;
- (6) “N.D.”= Not Detected (Below Method Detection Limit);
- (7) For metal sample
 - a. The sample is negative for Cr(VI) if Cr(VI) is N.D.(concentration less than 0.10 $\mu\text{g}/\text{cm}^2$).The

GUANGZHOU GRG METROLOGY & TEST CO., LTD.

Address: No.31 Nanxiang Second Road, Science City, Huangpu District, Guangzhou, China
Tel: 4006020999 Fax: +86-020-38698685 Website: <http://www.grgtest.com>

TEST REPORT

CheckCode:964303
Report No.:C202213000555E

sample coating is considered a non- Cr(VI) based coating.

- b. The sample is positive for Cr(VI) if the Cr(VI) concentration is greater than $0.13 \mu\text{g}/\text{cm}^2$. The sample coating is considered to contain Cr(VI).
- c. The result between $0.10 \mu\text{g}/\text{cm}^2$ and $0.13 \mu\text{g}/\text{cm}^2$ is considered to be inconclusive. Unavoidable coating variations may influence the determination.

Photo of Sample

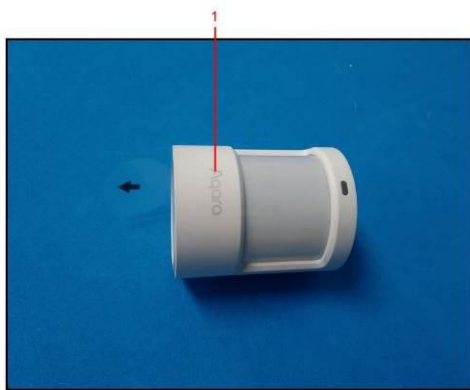

TEST REPORT

CheckCode:964303
Report No.:C202213000555E



TEST REPORT

CheckCode:964303
Report No.:C202213000555E

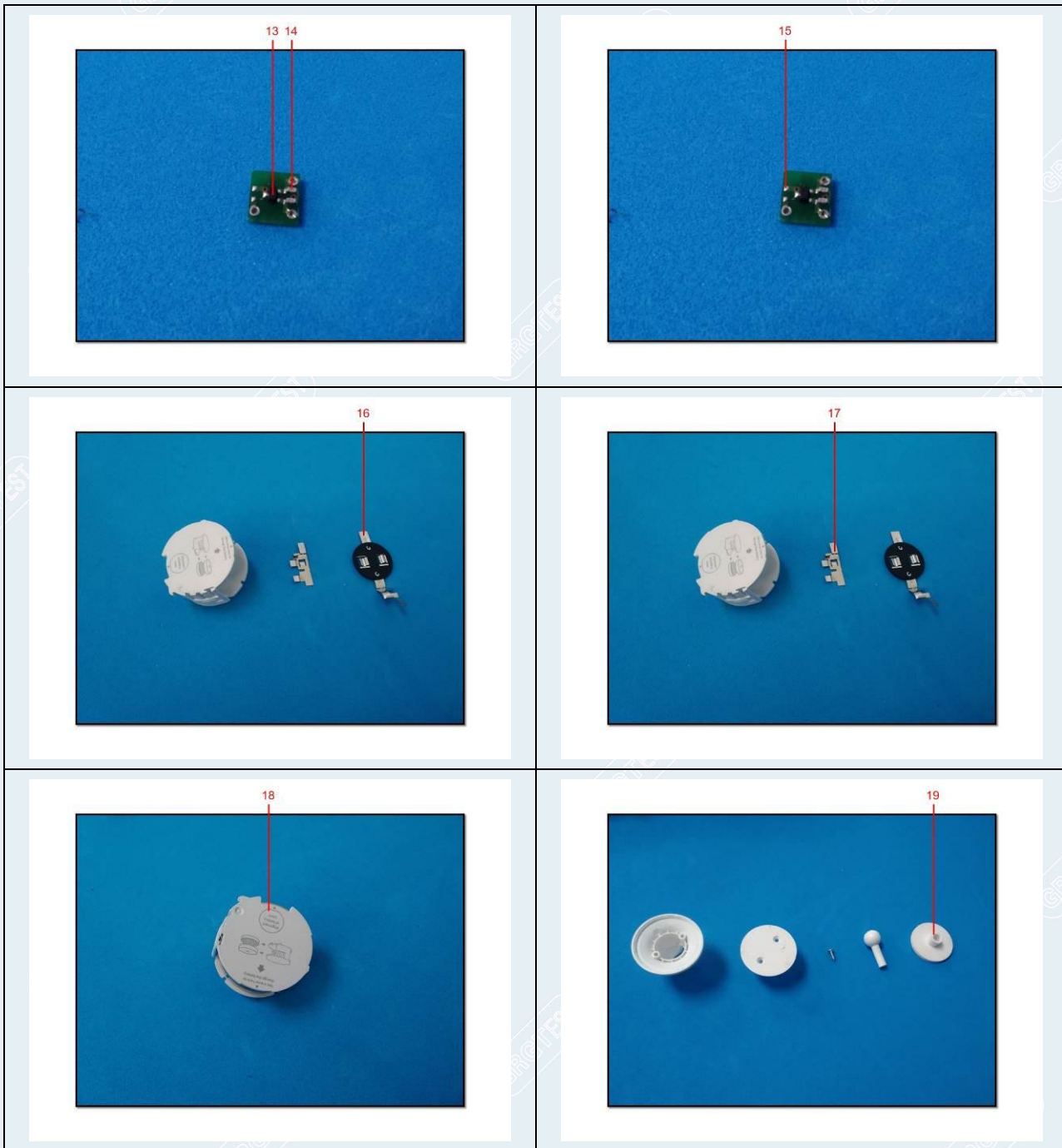

TEST REPORT

CheckCode:964303
Report No.:C202213000555E

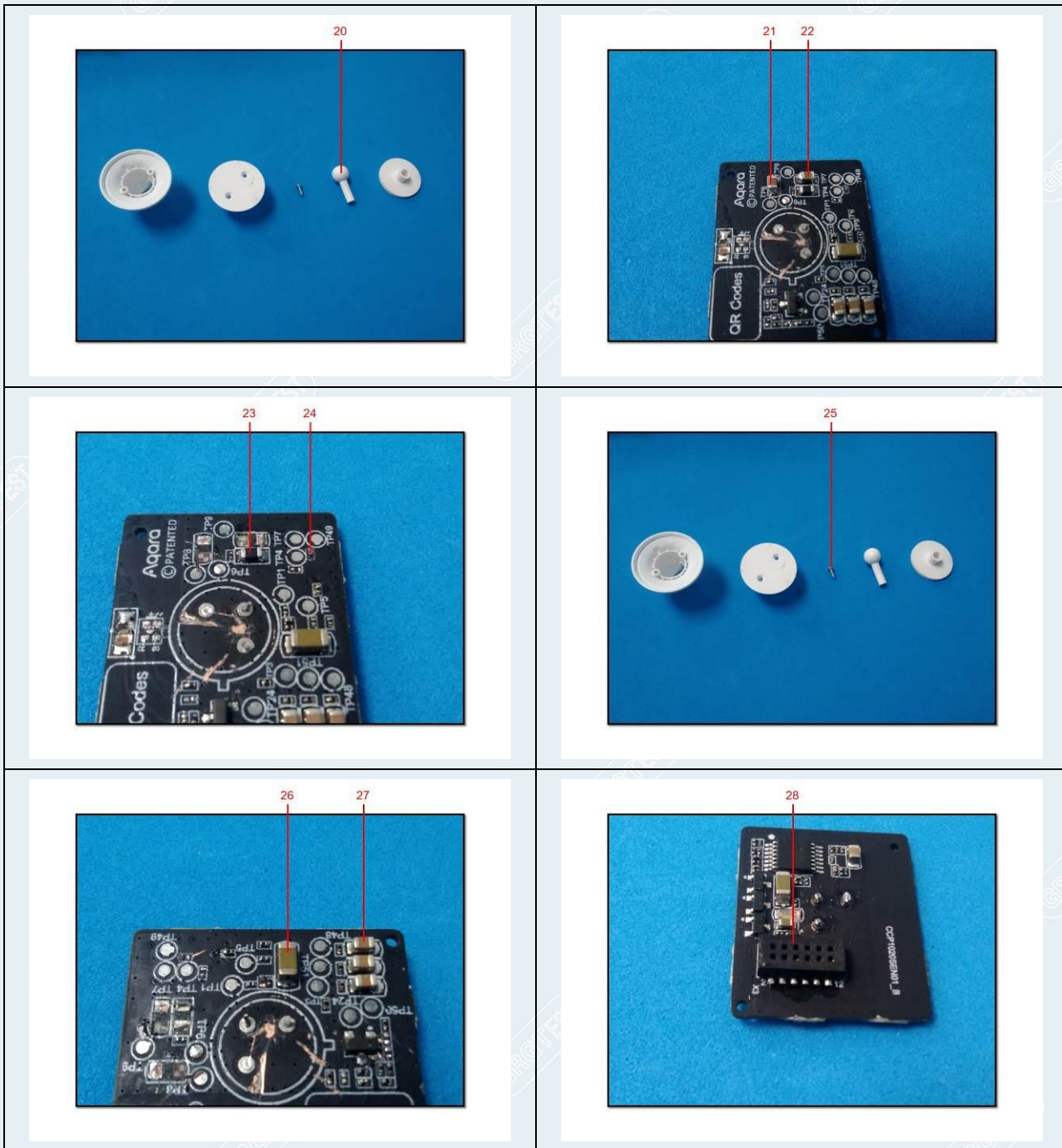

TEST REPORT

CheckCode:964303
Report No.:C202213000555E

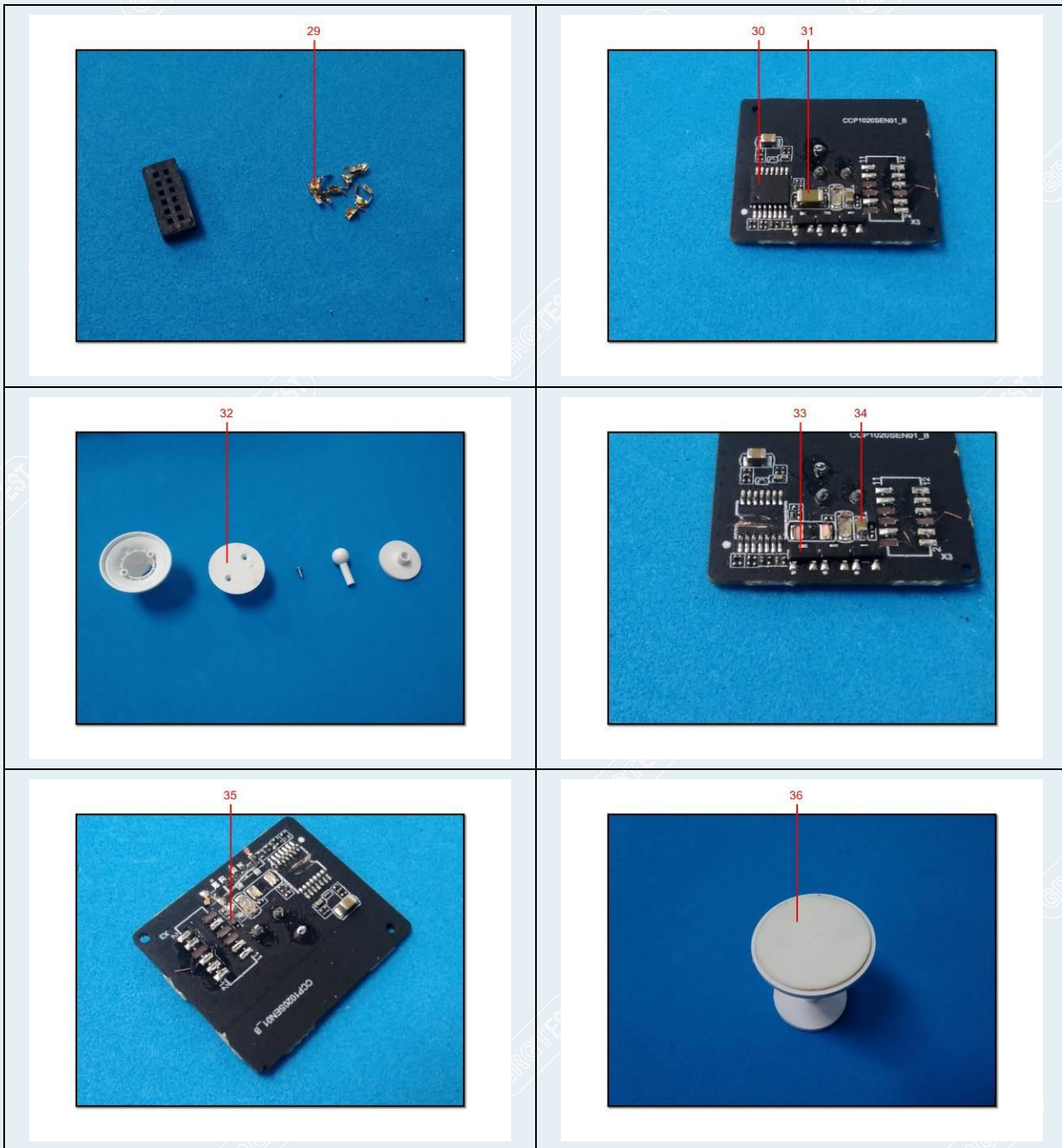

TEST REPORT

CheckCode:964303
Report No.:C202213000555E

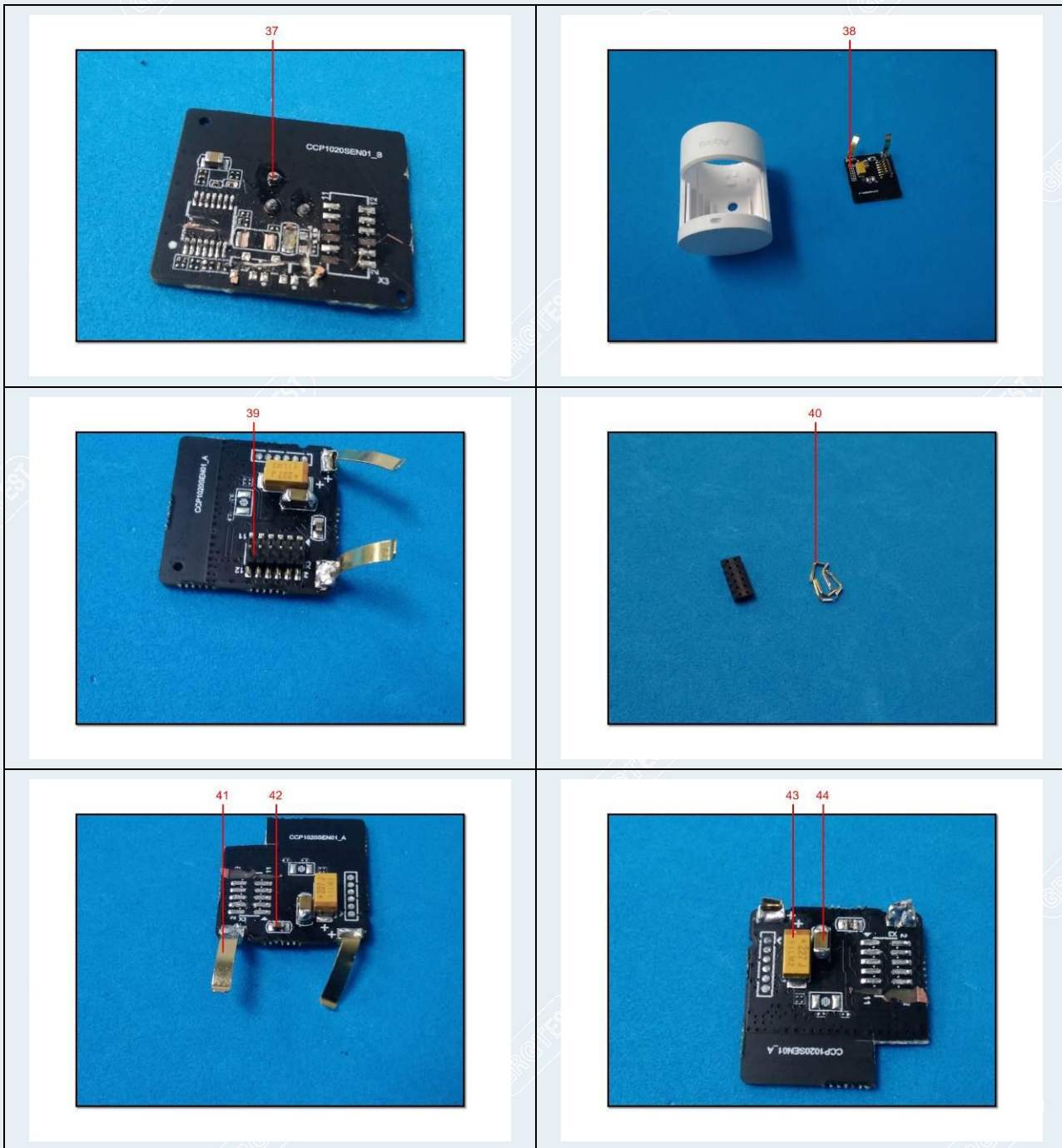

TEST REPORT

CheckCode:964303
Report No.:C202213000555E

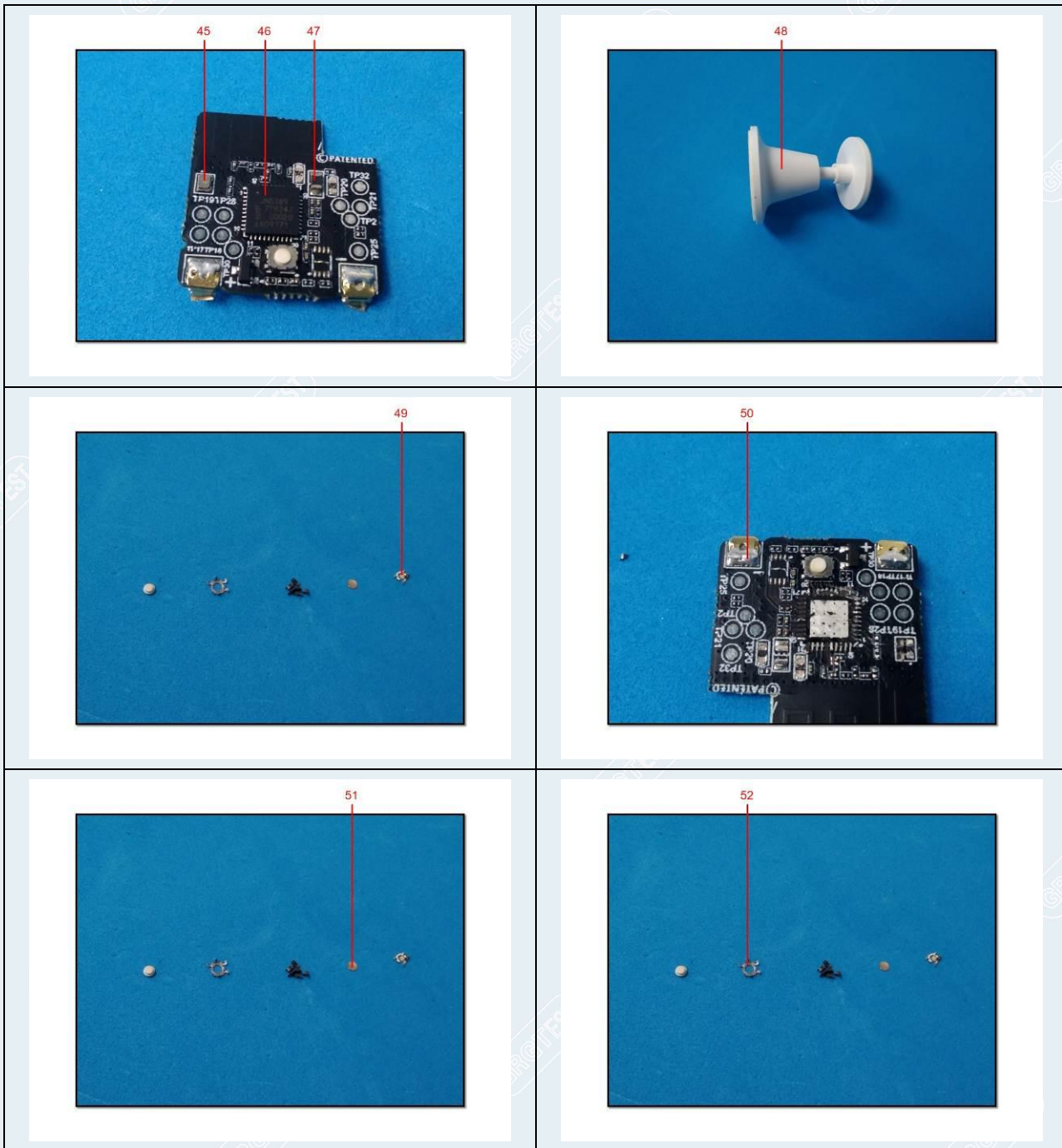

-----End of Report-----