

TEST REPORT

CheckCode:771145
Report No.:C202213015239E

Applicant: Lumi United Technology Co.,Ltd.
Address: Room 801-804, Building 1, Chongwen Park, Nanshan iPark, No.3370, Liuxian Avenue,Fuguang Community, Taoyuan Residential District, Nanshan District, Shenzhen, China

The following sample information was submitted and identified by/on the behalf of the client

Name: Smart Pet Feeder C1
Specifications: PETC1-M01
Sample State: Normal

Date of Receipt: Jun.23, 2022 **Test Period:** Jun.23, 2022 – Jun.29, 2022

Test Request: In accordance with packaging and packaging waste 94/62/EC and its amendment directives.

Test Result: Please refer to following page(s).

Conclusion: Based on the performed test on submitted sample, the result(s) comply with the packaging and packaging waste 94/62/EC and its amendment directives.

Edited by Pan Min Reviewed by Yang Jieping Approved by Zheng Xiaojing



扫一扫 验真伪

Seal of:

GUANGZHOU GRG METROLOGY & TEST CO., LTD.

Issue date:Aug.23,2022

This test report is responsible for the tested samples only. Without permission of the test center this test report is not permitted to be duplicated in extracts. The test report is invalid without the specialized stamp of GUANGZHOU GRG METROLOGY & TEST CO., LTD. The test report is invalid if altered. Objections to the test report must be submitted to GUANGZHOU GRG METROLOGY & TEST CO., LTD. within 15 days.

GUANGZHOU GRG METROLOGY & TEST CO., LTD.

Address: No.31 Nanxiang Second Road, Science City, Huangpu District, Guangzhou, China

Tel: 4006020999 Fax: +86-020-38698685 Website: <http://www.grgtest.com>

TEST REPORT

CheckCode:771145
Report No.:C202213015239E

Sample description:

Sample No.	Description
1	Brown paperboard carton with multi-colored printing
2	White adhesive paper with black printing
3	White rubber ring
4	White paper with black printing
5	Silvery metal
6	Transparent plastic bag
7	Transparent adhesive plastic film
8	Transparent plastic bag with black printing
9	White adhesive paper with black printing
10	White foam
11	White adhesive paper with black printing
12	Transparent plastic with white & green printing
13	White adhesive paper with black printing
14	Transparent material
15	Translucent plastic with blue printing
16	Transparent plastic bag
17	White adhesive paper with black printing

TEST REPORT

CheckCode:771145
Report No.:C202213015239E

Test result

Test method: With reference to EPA 3052: 1996, EPA 3060A:1996, ISO 3613: 2010, analysis was performed by ICP-OES, AAS, UV-Vis.

Test Item	Sample				Unit	MDL	Limit
	1	2	3	4			
Lead (Pb)	N.D.	N.D.	N.D.	N.D.	mg/kg	2	---
Cadmium (Cd)	N.D.	N.D.	N.D.	N.D.	mg/kg	2	---
Mercury (Hg)	N.D.	N.D.	N.D.	N.D.	mg/kg	2	---
Hexavalent Chromium Cr(VI)	N.D.	N.D.	N.D.	N.D.	mg/kg	5	---
Sum of Pb & Cd & Hg & Cr(VI)	N.D.	N.D.	N.D.	N.D.	mg/kg	---	100

Test Item	Sample				Unit	MDL	Limit
	5	6	7	8			
Lead (Pb)	N.D.	N.D.	N.D.	N.D.	mg/kg	2	---
Cadmium (Cd)	N.D.	N.D.	N.D.	N.D.	mg/kg	2	---
Mercury (Hg)	N.D.	N.D.	N.D.	N.D.	mg/kg	2	---
Hexavalent Chromium Cr(VI)	N.D.	N.D.	N.D.	N.D.	mg/kg	5	---
Sum of Pb & Cd & Hg & Cr(VI)	N.D.	N.D.	N.D.	N.D.	mg/kg	---	100

Test Item	Sample				Unit	MDL	Limit
	9	10	11	12			
Lead (Pb)	N.D.	N.D.	N.D.	N.D.	mg/kg	2	---
Cadmium (Cd)	N.D.	N.D.	N.D.	N.D.	mg/kg	2	---
Mercury (Hg)	N.D.	N.D.	N.D.	N.D.	mg/kg	2	---
Hexavalent Chromium Cr(VI)	N.D.	N.D.	N.D.	N.D.	mg/kg	5	---
Sum of Pb & Cd & Hg & Cr(VI)	N.D.	N.D.	N.D.	N.D.	mg/kg	---	100

Test Item	Sample			Unit	MDL	Limit
	13	14	15			
Lead (Pb)	N.D.	N.D.	N.D.	mg/kg	2	---
Cadmium (Cd)	N.D.	N.D.	N.D.	mg/kg	2	---

GUANGZHOU GRG METROLOGY & TEST CO., LTD.

Address: No.31 Nanxiang Second Road, Science City, Huangpu District, Guangzhou, China
Tel: 4006020999 Fax: +86-020-38698685 Website: <http://www.grgtest.com>

TEST REPORT

CheckCode:771145
Report No.:C202213015239E

Test Item	Sample			Unit	MDL	Limit
	13	14	15			
Mercury (Hg)	N.D.	N.D.	N.D.	mg/kg	2	---
Hexavalent Chromium Cr(VI)	N.D.	N.D.	N.D.	mg/kg	5	---
Sum of Pb & Cd & Hg & Cr(VI)	N.D.	N.D.	N.D.	mg/kg	---	100

Test Item	Sample		Unit	MDL	Limit
	16	17			
Lead (Pb)	N.D.	N.D.	mg/kg	2	---
Cadmium (Cd)	N.D.	N.D.	mg/kg	2	---
Mercury (Hg)	N.D.	N.D.	mg/kg	2	---
Hexavalent Chromium Cr(VI)	N.D.	N.D.	mg/kg	5	---
Sum of Pb & Cd & Hg & Cr(VI)	N.D.	N.D.	mg/kg	---	100

Remark: 1) "N.D." = Not Detected (Below Method Detection Limit)
2) MDL =method detection limit
3) mg/kg = ppm

Test Process for Pb / Hg / Cd.

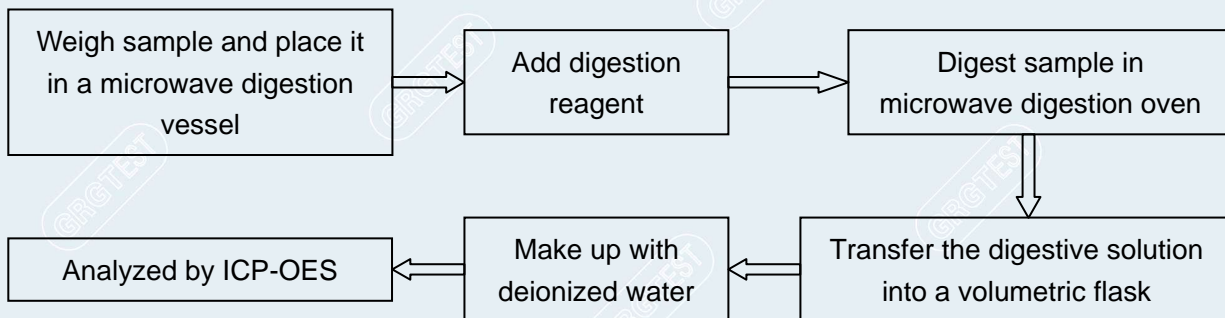

GUANGZHOU GRG METROLOGY & TEST CO., LTD.

Address: No.31 Nanxiang Second Road, Science City, Huangpu District, Guangzhou, China
Tel: 4006020999 Fax: +86-020-38698685 Website: <http://www.grgtest.com>

TEST REPORT

CheckCode:771145
Report No.:C202213015239E

Test Process for Cr(VI) (non-metal).

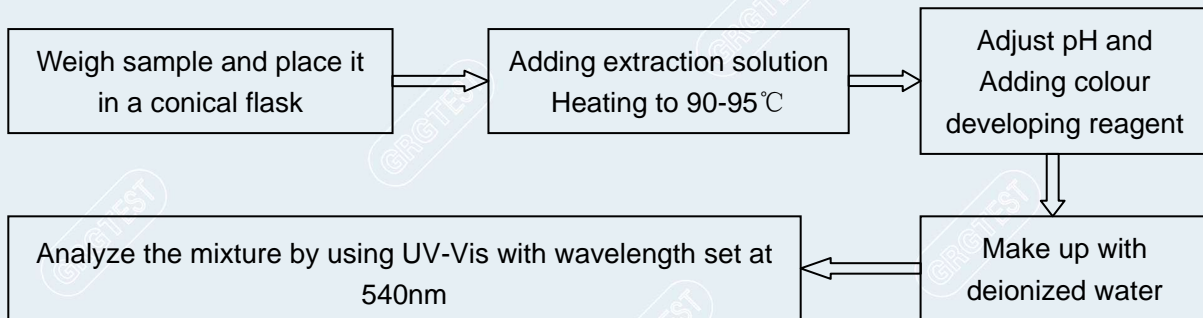

Test Process for Cr (VI) (metal).

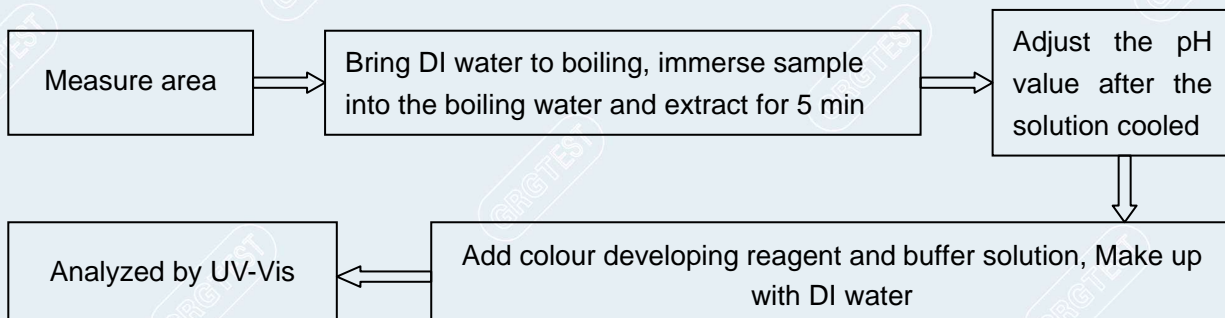
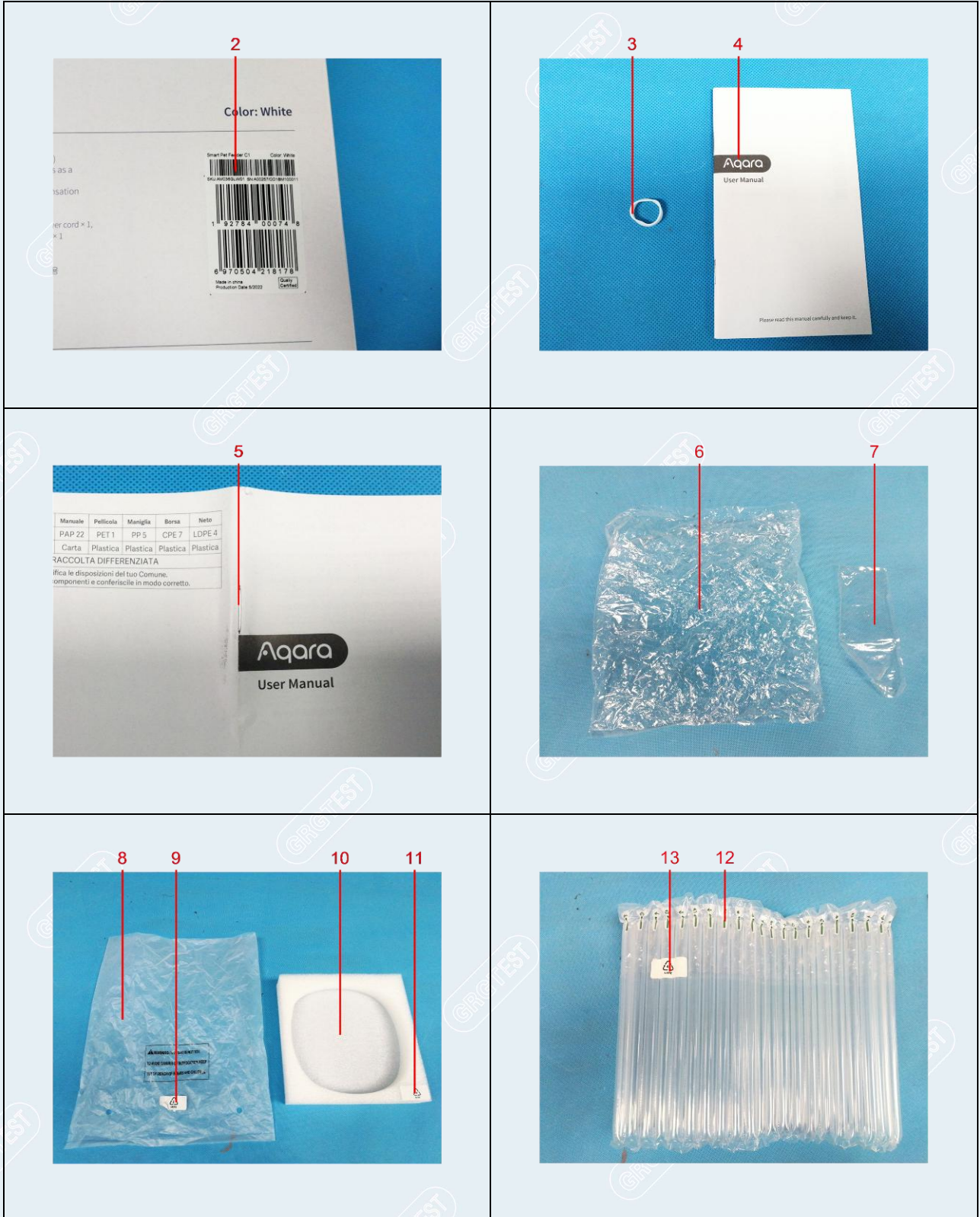

Photo of Sample



TEST REPORT

CheckCode:771145
Report No.:C202213015239E



TEST REPORT

CheckCode:771145
Report No.:C202213015239E



-----End of Report-----